



R5045383

📍 Benalmadena Pueblo

REF# R5045383 1.295.000 €

BEDS

5

BATHS

4

BUILT

446 m<sup>2</sup>

PLOT

1436 m<sup>2</sup>

TERRACE

40 m<sup>2</sup>

This beautiful villa is located in an exclusive area of Benalmádena, surrounded by tranquil nature and spectacular views of the Mediterranean. With its spacious interiors including a bright living room, five comfortable bedrooms and four full bathrooms plus a guest toilet, this property is perfectly suitable as a family home or for vacation purposes. It also has southwest orientation which provides plenty of natural light throughout the day.

The kitchen is fully equipped and impeccably designed; it will undoubtedly be one of your favorite places to spend time together while enjoying preparing gourmet food. The exterior carpentry is modern and made with pvc/climalit , all areas have elegant finishes thanks to the beautiful parquet installed over the entire surface.

Some valuable extras complement this special home: centrally controlled air conditioning regulated from each individual space, built-in wardrobes (in some cases dressed), safe among other very valuable details. High ceilings give undeniable majesty as well as greater interior sensation

Outside you will discover your own private pool where you can relax sunbathing with friends / family either inside or outside crystal clear water. All your guests will be amazed by these incredible features. Don't wait

+34 951 123 083 | +44 (0)330 179 8687 | info@idiliqestates.com Local 28, Edificio D, Centro de Negocios Puerta de Banús, N-340, Km 175, 29660 Nueva Andalucía



# IDILIQ

ESTATES

any longer! This villa can be yours. Call us now and schedule a visit!

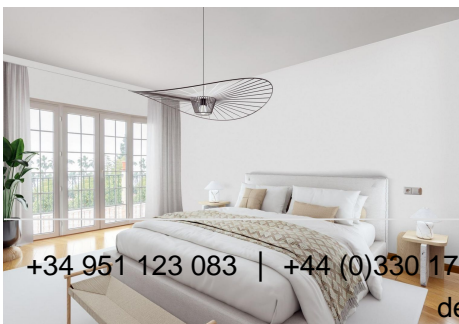
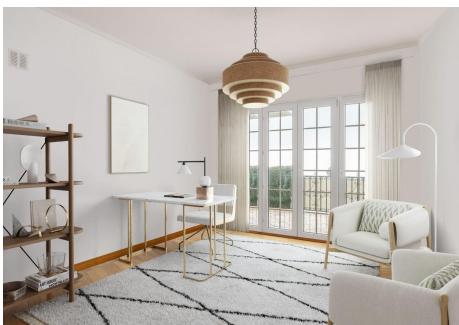
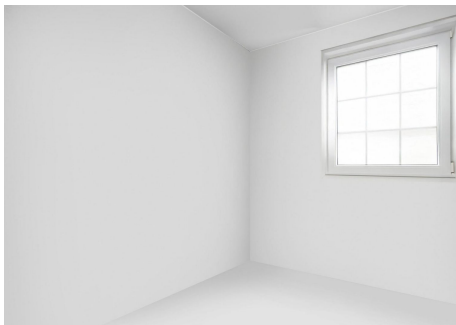
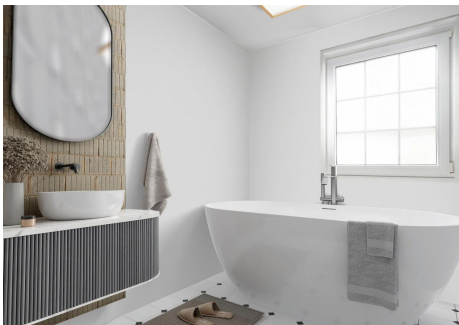
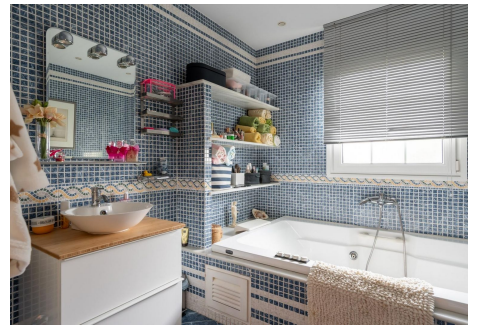

+34 951 123 083 | +44 (0)330 179 8687 | [info@idiliqestates.com](mailto:info@idiliqestates.com) Local 28, Edificio D, Centro de Negocios Puerta de Banús, N-340, Km 175, 29660 Nueva Andalucía



# IDILIQ

ESTATES

