

IDILIQ

ESTATES



R4943152

📍 Alhaurín el Grande

REF# R4943152 189.000 €

BEDS

1

BATHS

1

BUILT

100 m²

PLOT

1000 m²

TERRACE

62 m²

Finca - Cortijo, Alhaurín el Grande, Near Alhaurin Golf. 1 Bedroom, 1 Bathroom, Built 100 m², Terrace 62 m², Garden/Plot 1000 m². This 1 bedroom countryside property, is located just a few minutes from the main road. access is via a tarmac road to within 200 meters of the property which is by dirt road. Located this close to the road but there is no noise from the road as it is behind an adjacent hill. It is in a tranquil beautiful valley with around 1000meters of fully fenced dog friendly land. The property is accessed buy double vehicle gates and a private drive way with Parking. The house offers lots of prospects to update and improve it though it is perfectly habitable now. To The front is a covered Patio outside dining area. The front doors lead off the patio direct into the Lounge area. This has a log burner stove Internet connection via airlink wifi. Of the lounge is a compact kitchen which is fully fitted. also off the lounge is the double bedroom with the bathroom with shower off it. It may be possible with permissions to expand the property into the outside patio area to expand and add a 2nd bedroom. Pathways lead down to the two level garden which has mature planting and various fruit trees. There is patio which previously had an above ground plunge pool. The garden offer peace quit and tranquillity room to grow plenty of vegetables. Ideal as an all year around home or a holiday home.. walk through video available on request Priced very competitively in the current Market . contact us now for your appointment for us to show you this property. Setting : Close To

+34 951 123 083 | +44 (0)330 179 8687 | info@idiliqestates.com Local 28, Edificio D, Centro de Negocios Puerta de Banús, N-340, Km 175, 29660 Nueva Andlucia

IDILIQ

ESTATES

Town, Close To Forest. Orientation : East, South East. Condition : Fair. Pool : Room For Pool. Climate Control : Fireplace. Views : Mountain, Country, Panoramic, Garden. Features : Covered Terrace, Private Terrace, Solarium, WiFi, Storage Room. Kitchen : Fully Fitted. Garden : Private, Landscaped. Security : Gated Complex. Parking : Open, Private. Utilities : Electricity, Telephone. Category : Holiday Homes, Resale.

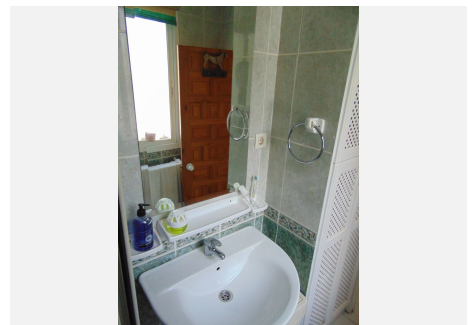
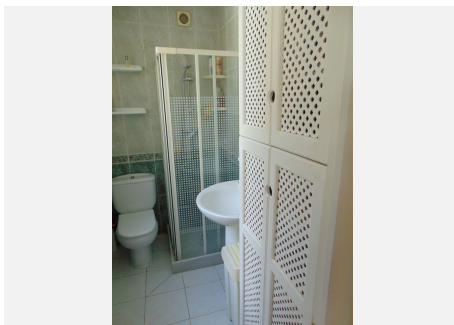
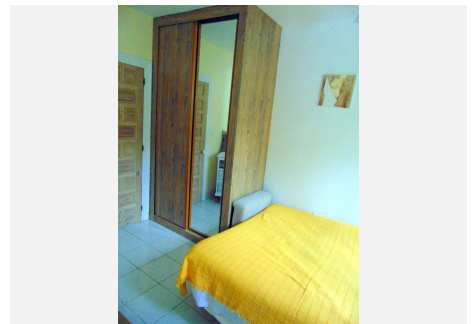
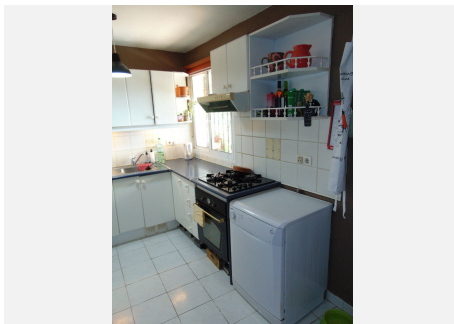
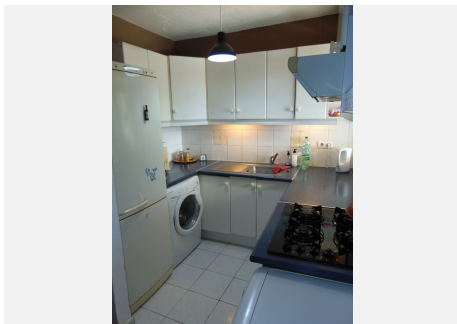

IDILIQ

ESTATES

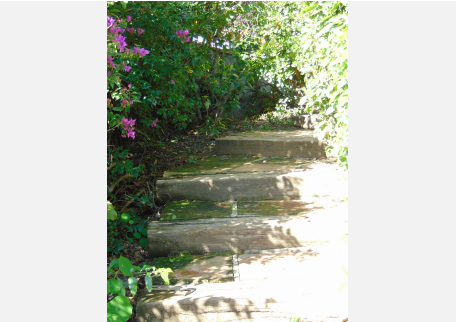

IDILIQ

ESTATES

