IDILIQ
ESTATES

R5526865

Elviria

REF# R5526865 1.395.000 €

BEDS	BATHS	BUILT	TERRACE
4	4.5	225 m²	240 m²

Spectacular 4B Duplex Penthouse with Sea Views in Hacienda Elviria, Marbella

Set in an elevated position within the sought-after gated community of Hacienda Elviria, this spectacular duplex penthouse enjoys breathtaking panoramic views of the Mediterranean Sea, the African coastline and the surrounding mountains. From the moment you step inside, the impressive sea views create an immediate sense of space and exclusivity, complemented by generous interiors, exceptional outdoor living areas and a privileged location in the heart of Elviria.
A particularly distinctive feature is the private, key-operated lift, which provides direct access from the underground garage to the apartment, offering an exceptional level of convenience and privacy. Distributed over two levels, the property features 4 spacious double bedrooms and 4.5 bathrooms.

The bright and elegant living room features an impressive vaulted ceiling, creating a wonderful sense of space and allowing plenty of natural light to flood the interior. The living area flows seamlessly into a separate dining area, making it ideal for both everyday living and entertaining. It also connects to the fully

fitted, independent kitchen, which is fully equipped and benefits from a separate utility room and access to a north-east-facing terrace, the perfect spot to enjoy breakfast in the morning sun.
One of the property's most outstanding features is its magnificent outdoor space, comprising a wraparound terrace and rooftop solarium with a combined area of approximately 240 m². Offering a combination of covered and open-air spaces, multiple seating areas and an outdoor dining area, this exceptional space is perfect for al fresco dining, entertaining guests or simply relaxing and enjoying the Costa del Sol's wonderful climate.

The main level also accommodates two generously sized double bedrooms, one of which has an en-suite bathroom, together with a separate bathroom for the other bedroom and a guest toilet. Upstairs, two further double bedrooms provide additional comfort and privacy, with both featuring en-suite bathrooms. This level also opens onto the spacious rooftop solarium, offering the perfect setting for sunbathing, outdoor relaxation and enjoying the beautiful panoramic surroundings.

Additional features include underfloor heating in the bathrooms, two generously sized underground parking spaces and an exceptionally large private storage room.
Hacienda Elviria is a gated, well-maintained residential community featuring four communal swimming pools and beautifully landscaped gardens. The property enjoys a particularly convenient position within the development, with easy access to the communal pools, making it an excellent choice for families.
The local shopping centre, restaurants, cafés and other everyday amenities are just a short stroll away, while the children's adventure park and Elviria's beautiful sandy beaches are also within easy walking distance.
Golf enthusiasts will appreciate the proximity to renowned golf courses, including Greenlife Golf and Santa María Golf Club. Marbella town ?centre ?is ?approximately ?a ?12-minute drive ?away, while Puerto ?Banús and ?Fuengirola can ?be ?reached in around ?20 minutes. ?Málaga Airport is ?approximately ?a ?40-minute ?drive ?from ?the ?property.

IDILIQ
ESTATES

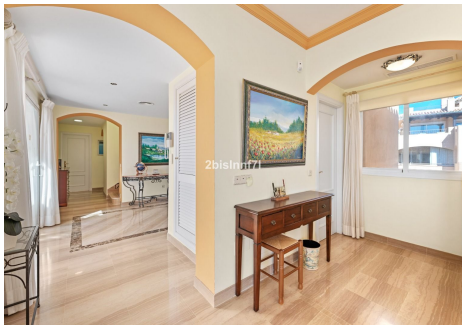

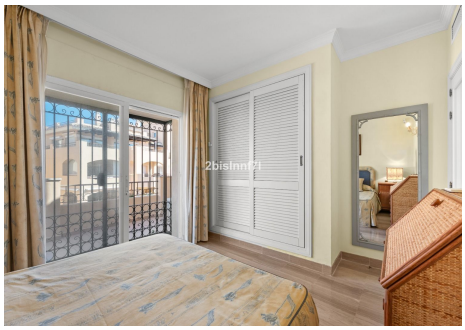

+34 951 123 083 | +44 (0)330 179 8687 | info@idiliqestates.com Local 28, Edificio D, Centro de Negocios Puerta de Banús, N-340, Km 175, 29660 Nueva Andlaucia

IDILIQ
ESTATES

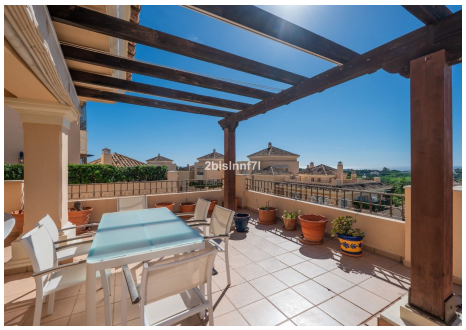

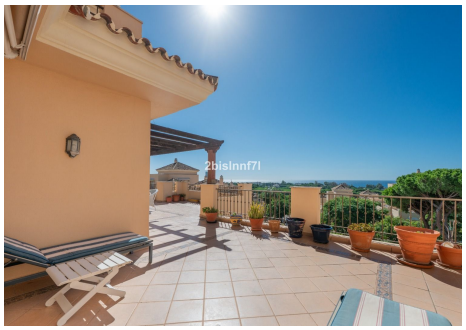

+34 951 123 083 | +44 (0)330 179 8687 | info@idiliqestates.com Local 28, Edificio D, Centro de Negocios Puerta de Banús, N-340, Km 175, 29660 Nueva Andlaucia

IDILIQ
ESTATES

+34 951 123 083 | +44 (0)330 179 8687 | info@idiliqestates.com Local 28, Edificio D, Centro de Negocios Puerta de Banús, N-340, Km 175, 29660 Nueva Andlaucia