IDILIQ
ESTATES

GROUND FLOOR APARTMENT 3 BEDROOMS 2 BATHROOMS IN MIJAS GOLF

Mijas Golf

REF# R5528581 389.000 €

BEDS	BATHS	BUILT	TERRACE
3	2	107 m²	23 m²

COMPLETE RENOVATION – BEAUTIFULLY PRESENTED 3-BEDROOM GROUND-FLOOR APARTMENT IN MIJAS GOLF!

If you are looking for a completely renovated, key-ready home in the prestigious Mijas Golf area, then look no further.

This beautifully presented three-bedroom, two-bathroom ground-floor apartment has undergone a complete renovation, taken right back to the electrics and plumbing. Everything has been replaced and thoughtfully finished, creating a stylish contemporary home that is ready to move straight into.

The heart of the apartment is the bright open-plan living and dining area, complemented by a fully fitted modern kitchen with an induction hob and quality appliances. The layout has been carefully designed to maximise both space and functionality.

All three bedrooms are generously sized and offer excellent built-in storage. The master bedroom benefits from its own en-suite bathroom and private south-facing terrace, while the two additional bedrooms share a second terrace and a beautifully appointed family bathroom complete with both a bath and separate shower.

The property sits within a well-maintained established community, featuring an impressive lagoon-style swimming pool as well as a separate children's pool, all set against the spectacular backdrop of the Mijas mountain range.

Location is another major advantage. Positioned conveniently at the entrance to Mijas Golf, the apartment is within walking distance of restaurants and health and fitness facilities. Mijas Golf itself is home to two 18-hole golf courses, while the prestigious five-star La Zambra Resort is right on your doorstep.

The beaches of the Costa del Sol are approximately 10 minutes away by car, while Málaga Airport can be reached in under 30 minutes, making this an extremely convenient location for both permanent living and holidays.

The combination of a complete renovation, three bedrooms, excellent outdoor space, communal facilities and a highly accessible Mijas Golf location makes this a fantastic option for anyone wanting a turn-key Costa del Sol home.

A beautifully finished property where all the hard work has already been done – simply arrive, unpack and enjoy! ?Kindly ?note ?the ?apartment ?is sold ?unfurnished the pictures ?you see ?here on ?the ?listing are AI ?generated, apart ?from the bathrooms ?that ?are ?both ?completed ?and ?fully ?fitted.

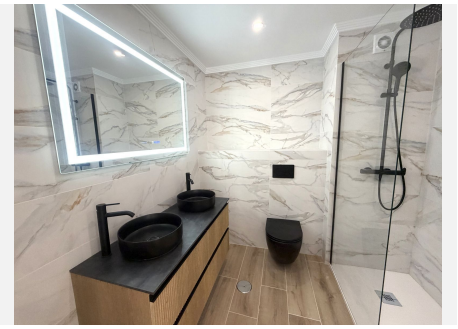

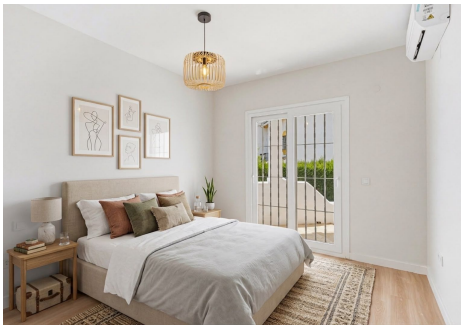

IDILIQ
ESTATES

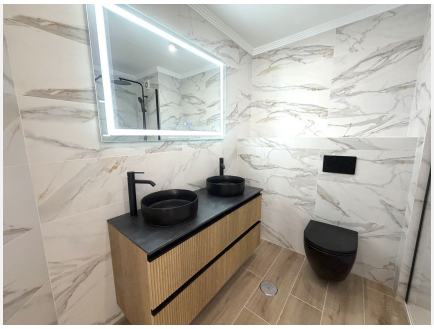

+34 951 123 083 | +44 (0)330 179 8687 | info@idiliqestates.com Local 28, Edificio D, Centro de Negocios Puerta de Banús, N-340, Km 175, 29660 Nueva Andlaucia

IDILIQ
ESTATES

+34 951 123 083 | +44 (0)330 179 8687 | info@idiliqestates.com Local 28, Edificio D, Centro de Negocios Puerta de Banús, N-340, Km 175, 29660 Nueva Andlaucia