IDILIQ
ESTATES

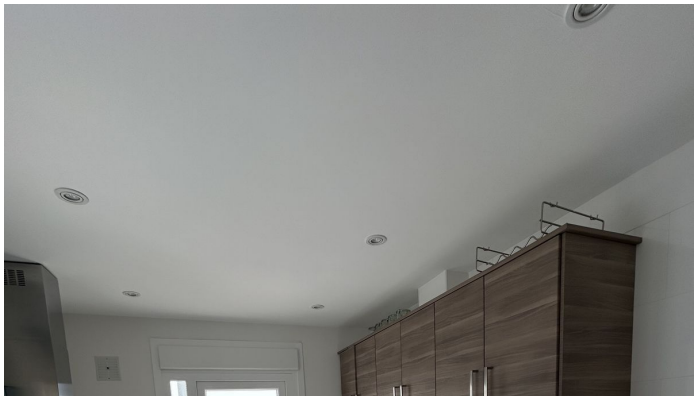

HOUSE 6 BEDROOMS 4 BATHROOMS IN CALAHONDA

Calahonda

REF# R5527339 995.000 €

BEDS	BATHS	BUILT	PLOT	TERRACE
6	4	363 m²	541 m²	30 m²

Detached villa with sea views, valid tourist license, successfully rented property, and private heated pool in Calahonda. We offer this excellent detached villa located in the upper part of Calahonda, in a well-established, quiet area with magnificent sea views. The property stands out for its valid tourist license and proven track record of profitability through holiday rentals, making it a very attractive investment opportunity. The villa also has an additional independent space of approximately 100m², with its own access, ideal for conversion into a separate two-bedroom apartment or to expand the property's rental potential.

Main floor: Spacious living room with sea views and access to the terrace, fully furnished kitchen with access to the terrace, and a guest toilet. The terrace is designed for family enjoyment and includes a gas barbecue area.

Ground Floor: Three bedrooms, one of them with an en-suite bathroom (shower) ?and ?direct ?access ?to ?the covered ?terrace, pool, and ?garden. The ?other two ?bedrooms ?have access to ?the terrace, ?pool, and garden, ?and ?share ?a ?bathroom ?with ?a ?bathtub.
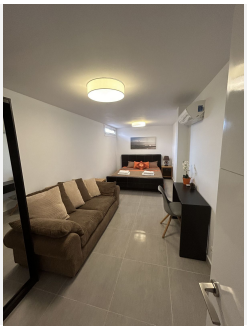
+34 951 123 083 | +44 (0)330 179 8687 | info@idiliqestates.com Local 28, Edificio D, Centro de Negocios Puerta de Banús, N-340, Km 175, 29660 Nueva Andlaucia