IDILIQ
ESTATES

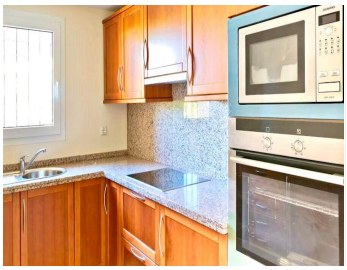

HOUSE 4 BEDROOMS 3 BATHROOMS IN RIVIERA DEL SOL

Riviera del Sol

REF# R5526736 620.000 €

BEDS	BATHS	BUILT	PLOT
4	3	158 m²	285 m²

Fabulous semi-detached house located in Riviera del sol, Mijas Costa, next to the toll that connects with Malaga 20 minutes and Marbella center 10 minutes.

Ideal for families due to its comfort, beautiful common areas, two fantastic swimming pools.

The property is in very good condition, it consists of 4 bedrooms and two full bathrooms, one en suite, plus a guest toilet.

Private garden with maintenance included in the community as well as water.

More than two cars can be parked on the property.

The property has excellent qualities, Siemens appliances, double glazed windows, marble floors, etc.

+34 951 123 083 | +44 (0)330 179 8687 | info@idiliqestates.com Local 28, Edificio D, Centro de Negocios Puerta de Banús, N-340, Km 175, 29660 Nueva Andlaucia

Security cameras ?throughout ?the ?urbanization. ?Bus ?stop 3 ?minutes walk, school ?bus stops ?100 meters ?away.

Ideal ?to enjoy an ?excellent vacation ?or live, beaches, ?restaurants, ?shopping ?center ?just ?5 ?minutes ?away…