IDILIQ
ESTATES

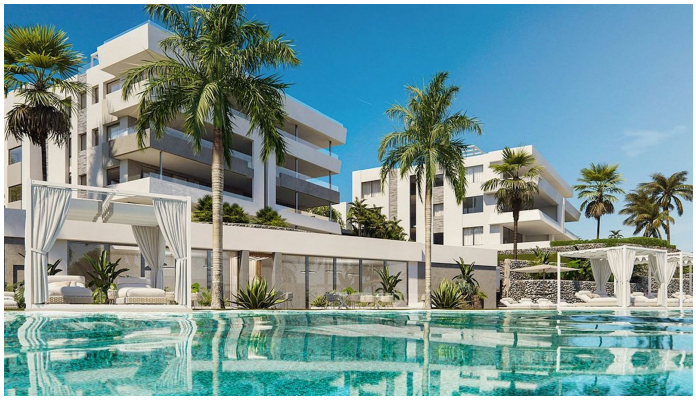

R5523868

Marbella

REF# R5523868 1.495.000 €

BEDS	BATHS	BUILT	PLOT	TERRACE
3	3	172 m²	208 m²	37 m²

1. Location & Lifestyle
Soul Marbella represents the pinnacle of luxury living on the Costa del Sol. This exclusive development places you moments from Puerto Banús, world-class beaches, and Marbella's finest dining and nightlife. With 24/7 concierge service and resort-style amenities, you're perfectly positioned to embrace the sophisticated Marbella lifestyle.
2. The Settings
Soul Marbella commands stunning views across manicured gardens toward the Mediterranean Sea and the backdrop of La Concha mountain. The elevated position offers privacy and tranquility while keeping you connected to the vibrant energy of Marbella's most coveted address.
3. The Home
This exceptional apartment showcases the vision of renowned developers who spared no expense in creating a masterpiece. Every detail has been meticulously crafted, from the architectural lines to the finest finishes, resulting in a residence that exemplifies contemporary luxury living at its absolute best.
4. Interior & Design

Space and light are the defining features of this remarkable residence—a true apartment designed for living. The generous, open-plan areas flow effortlessly onto expansive terraces, while floor-to-ceiling windows flood every room with natural light. Premium materials, cutting-edge technology, and sophisticated design elements create an atmosphere of refined elegance, with each space thoughtfully proportioned for both intimate moments and grand entertaining.

5. The Spirit of the Home

What makes this Soul Marbella residence truly special is its unique garden that wraps entirely around the apartment, creating an extraordinary sense of privacy—you feel like you're living in your own house rather than an apartment. A private gate from the garden leads directly to one of the communal pools, offering the perfect blend of exclusivity and resort-style convenience. It's a home designed for those who appreciate life's finest pleasures and understand the luxury of space, light, and privacy.

6. Highlights

Homy atmosphere with the garden
Only apartment to have direct access to the pool
Premium furnitures ?included
30 ?minutes ?walk ?to ?the sea
Separate ?Laundry room
Alarm ?system with ?cameras
2 ?parking ?spaces + 1 ?storage
5 stars ?amenities urbanisation
Concierge/security ?24/7
Solar ?Tent
Floor ?heating ?
As ?new, ?hardly ?used

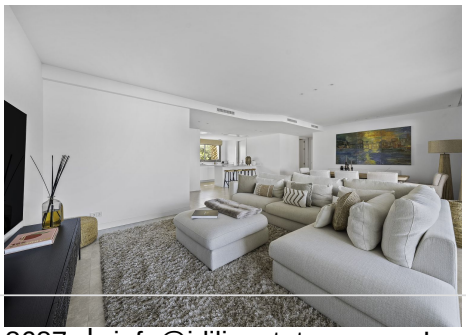

IDILIQ
ESTATES

+34 951 123 083 | +44 (0)330 179 8687 | info@idiliqestates.com Local 28, Edificio D, Centro de Negocios Puerta de Banús, N-340, Km 175, 29660 Nueva Andlaucia

IDILIQ
ESTATES

+34 951 123 083 | +44 (0)330 179 8687 | info@idiliqestates.com Local 28, Edificio D, Centro de Negocios Puerta de Banús, N-340, Km 175, 29660 Nueva Andlaucia

IDILIQ
ESTATES

+34 951 123 083 | +44 (0)330 179 8687 | info@idiliqestates.com Local 28, Edificio D, Centro de Negocios Puerta de Banús, N-340, Km 175, 29660 Nueva Andlaucia