IDILIQ
ESTATES

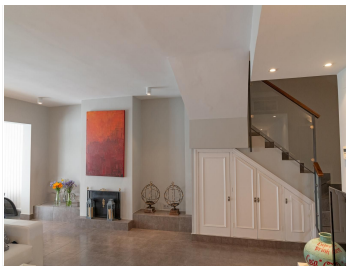

R5469433

San Pedro de Alcántara

REF# R5469433 950.000 €

BEDS	BATHS	BUILT	PLOT	TERRACE
4	4	175 m²	40 m²	40 m²

Discover this elegant home located within an exclusive residential community on the beachfront in San Pedro de Alcántara, Marbella.

The property is distributed across three levels and has been designed to offer comfort, generous living spaces and a relaxed Mediterranean lifestyle by the sea.

On the main floor, you will find a stylish modern kitchen, fully equipped, together with a complete bathroom with shower. The spacious living and dining area features a fireplace and large sliding glass doors that open directly onto the outdoor terrace, which is furnished and also benefits from a shower.

The first floor comprises three bedrooms. The master bedroom features an en-suite bathroom, while the other two bedrooms share a separate bathroom.
The top floor offers a fourth bedroom with its own private bathroom, as well as a pleasant rooftop solarium terrace, providing a peaceful and private outdoor space.
Throughout the property, you will find bespoke fitted wardrobes and ducted air conditioning, together with

electric heating, making the home comfortable to enjoy all year round.

The residential community offers a peaceful and family-friendly environment, with 24-hour security, two communal swimming pools and extensive landscaped areas ideal for walking and relaxing.y. The property includes two private parking spaces located directly in front of ?the ?house.

An ?excellent ?opportunity ?for those ?looking for a ?beautifully renovated ?home by ?the ?sea, situated in ?one of ?the most established ?residential ?areas ?of ?San ?Pedro ?de ?Alcántara.

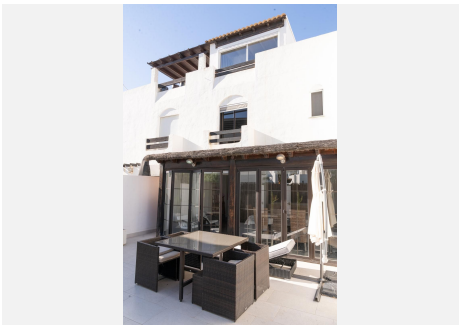

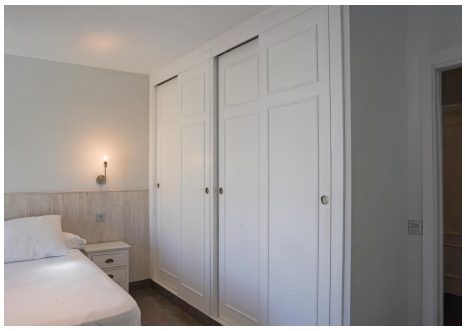
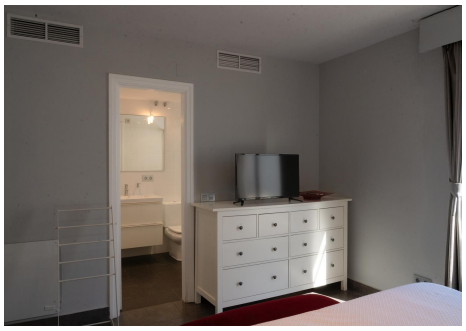
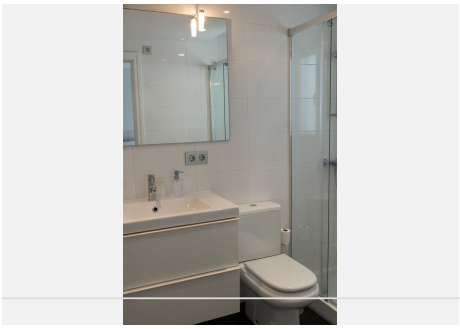
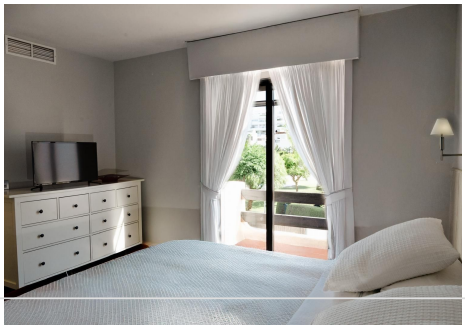

IDILIQ
ESTATES

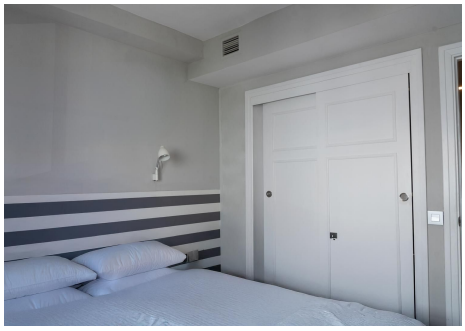
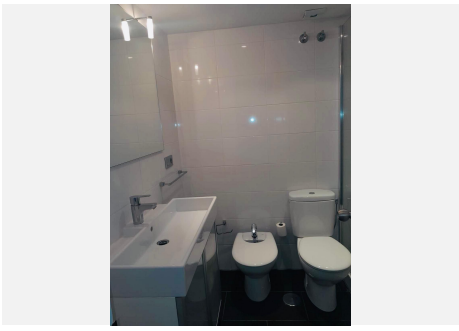
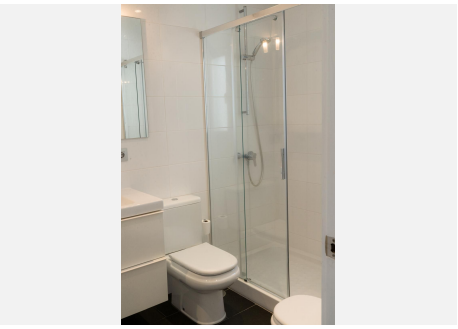

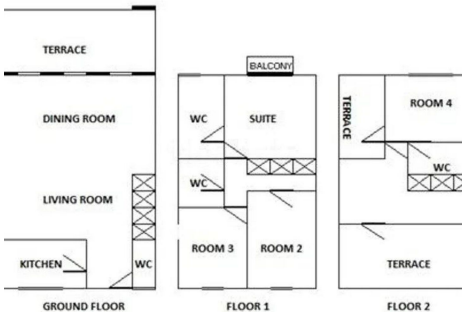

+34 951 123 083 | +44 (0)330 179 8687 | info@idiliqestates.com Local 28, Edificio D, Centro de Negocios Puerta de Banús, N-340, Km 175, 29660 Nueva Andlaucia