IDILIQ
ESTATES

R5463133

La Duquesa

REF# R5463133 429.000 €

BEDS	BATHS	BUILT	TERRACE
2	2	90 m²	27 m²

Pure Sun – Brand-New 2-Bedroom Apartment with Sea Views

Discover this beautiful, newly completed apartment in Pure Sun, where contemporary design, comfort and stunning sea views come together.

The property features 2 spacious bedrooms and 2 bathrooms and has been designed with a strong focus on natural light, space and modern living. The bright open-plan living area connects seamlessly to the terrace, creating the perfect setting to enjoy the Mediterranean lifestyle and beautiful sea views.

Large windows allow plenty of natural light to flow throughout the apartment, while the modern kitchen and high-quality finishes give the property a stylish and sophisticated feel.

As the apartment has just been completed, everything is brand new and ready for its first owner. An excellent choice as a permanent residence, a holiday home on the Costa del Sol or an attractive investment opportunity.

IDILIQ
ESTATES

Key Features:

2 bedrooms
2 bathrooms
Beautiful sea views
Spacious terrace
Modern open-plan ?kitchen
High-quality ?contemporary ?finishes
Plenty ?of ?natural light
Brand-new ?and recently completed
Located ?within the ?modern Pure ?Sun ?development

A fantastic opportunity ?to own ?a brand-new apartment with ?sea ?views ?on ?the ?Costa ?del ?Sol.

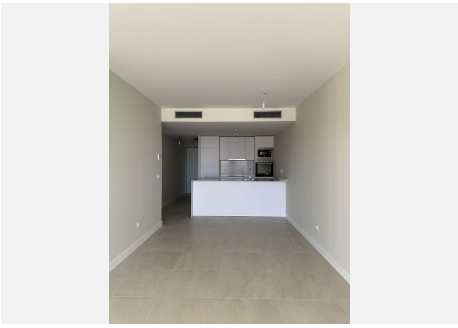
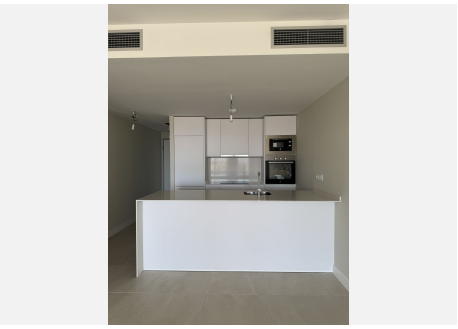
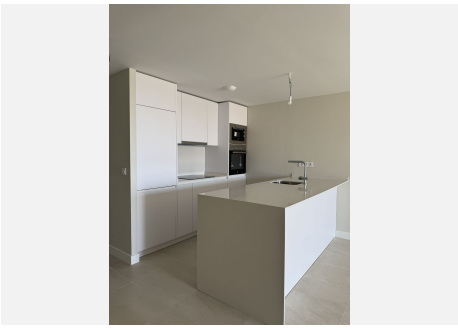
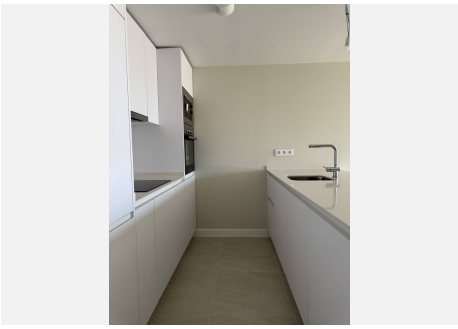

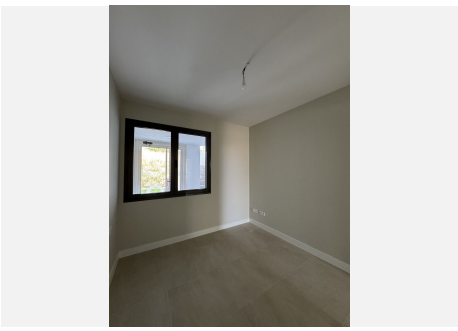

+34 951 123 083 | +44 (0)330 179 8687 | info@idiliqestates.com Local 28, Edificio D, Centro de Negocios Puerta de Banús, N-340, Km 175, 29660 Nueva Andlaucia

IDILIQ
ESTATES

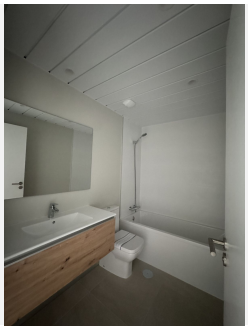

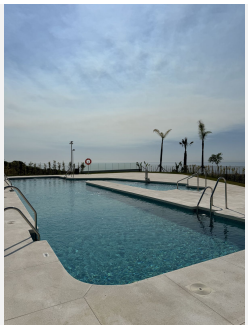
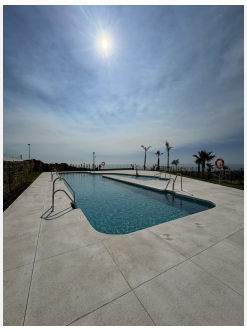

+34 951 123 083 | +44 (0)330 179 8687 | info@idiliqestates.com Local 28, Edificio D, Centro de Negocios Puerta de Banús, N-340, Km 175, 29660 Nueva Andlaucia