IDILIQ
ESTATES

# MIDDLE FLOOR APARTMENT 2 BEDROOMS 2 BATHROOMS IN MIJAS GOLF

Mijas Golf

REF# R5449234 340.000 €

| BEDS | BATHS | BUILT | TERRACE |
|---|---|---|---|
| 2 | 2 | 119 m² | 21 m² |

Discover this charming 2-bedroom, 2-bathroom first-floor apartment in the sought-after Mijas Golf community, offering beautiful frontline golf views and a peaceful setting.
? Property Features:
* Frontline golf location
* 2 spacious bedrooms & 2 bathrooms
* 2 terraces, front and back, one partially closed
* Bright first-floor apartment (no lift)
* Lovely terrace overlooking the golf course
* Well-maintained community with landscaped gardens
* Underground parking space & private storeroom
* Peaceful and relaxed environment
* Walking distance to amenities
* Next to the Tamisa Golf Hotel

+34 951 123 083 | +44 (0)330 179 8687 | info@idiliqestates.com Local 28, Edificio D, Centro de Negocios Puerta de Banús, N-340, Km 175, 29660 Nueva Andlaucia

IDILIQ
ESTATES

* Just a 5-minute ?drive ?to ?Fuengirola ?and ?its beaches
Whether ?you're looking for ?a permanent ?home, holiday ?retreat, ?or investment property, ?this apartment ?offers an unbeatable ?combination ?of ?tranquillity, ?convenience, ?and ?stunning ?surroundings.

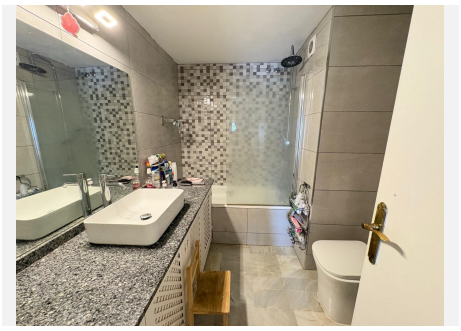
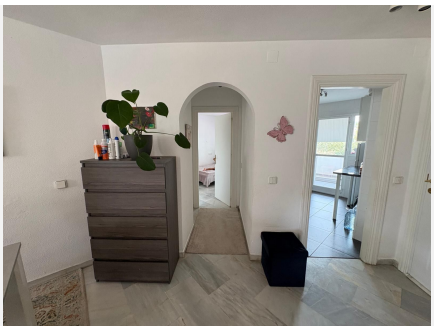

+34 951 123 083 | +44 (0)330 179 8687 | info@idiliqestates.com Local 28, Edificio D, Centro de Negocios Puerta de Banús, N-340, Km 175, 29660 Nueva Andlaucia

IDILIQ
ESTATES

+34 951 123 083 | +44 (0)330 179 8687 | info@idiliqestates.com Local 28, Edificio D, Centro de Negocios Puerta de Banús, N-340, Km 175, 29660 Nueva Andlaucia