IDILIQ
ESTATES

R5392996

Estepona

REF# R5392996 395.000 €

BEDS	BATHS	BUILT	TERRACE
2	2	87 m²	12 m²

NEW ON THE MARKET – Alcazaba Lagoon – incredible 2-bedroom apartment with tourist license. Discover this stunning apartment sold fully furnished and equipped. It is extremely well-maintained – like new! The open-plan kitchen is of superb quality, and the south-facing terrace allows you to enjoy the warmth of Andalusia. There are two spacious bedrooms, but neither is en suite.

There is a south-facing parking space and large storage. It has a tourist license and is highly rated on Booking.com.

THE BIG PLUS: the secure gated community offers a man-made lagoon. It is magical – you also have free access to a fitness room, a jacuzzi, and a sauna. You can enjoy free pedal boating, kayaking, and windsurfing. If you get a little hungry, there is already a chiringuito (beach bar) and a restaurant.

The community also features incredible gardens and two swimming pools. It’s a paradise that you need to discover soon!

+34 951 123 083 | +44 (0)330 179 8687 | info@idiliqestates.com Local 28, Edificio D, Centro de Negocios Puerta de Banús, N-340, Km 175, 29660 Nueva Andlaucia

IDILIQ
ESTATES

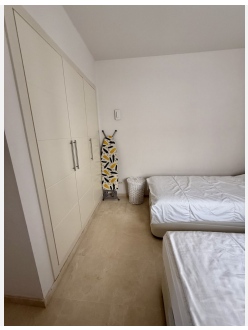

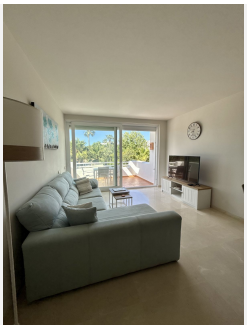

+34 951 123 083 | +44 (0)330 179 8687 | info@idiliqestates.com Local 28, Edificio D, Centro de Negocios Puerta de Banús, N-340, Km 175, 29660 Nueva Andlaucia

IDILIQ
ESTATES

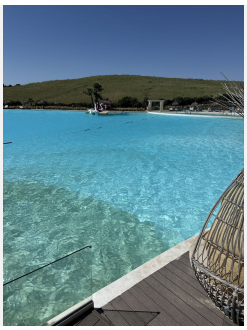

+34 951 123 083 | +44 (0)330 179 8687 | info@idiliqestates.com Local 28, Edificio D, Centro de Negocios Puerta de Banús, N-340, Km 175, 29660 Nueva Andlaucia