IDILIQ
ESTATES

R5389777

Riviera del Sol

REF# R5389777 699.000 €

BEDS	BATHS	BUILT	TERRACE
3	2.5	130 m²	151 m²

We are excited to present this newly completed modern & contemporary 3-bedroom semi-detached villa, offering stylish living in a prime Costa del Sol location. The property features 3 spacious bedrooms with built-in wardrobes, including a master bedroom with ensuite bathroom, plus an open-plan living area and fully fitted modern kitchen. Big windows add to the bright, modern design. All bedroom windows come with shutters for optimal privacy and shade. This house boasts the perfect indoor / outdoor living as the open plan living space connects seamlessly to the fitted kitchen and terrace

The fully gated urbanisation offers a safe and cosy village feeling.
Outside, the private garden is ready to be enjoyed as the current owners have already fully landscaped it. Residents also enjoy access to a communal pool, gym, and co-working area.
Located just 1.2 km from the beach, close to Marbella, Málaga, and several golf courses, this 134 m² home is ideal for modern and low-maintenance living.

Only a few minutes' drive to supermarkets, beaches, restaurants, and much more.

+34 951 123 083 | +44 (0)330 179 8687 | info@idiliqestates.com Local 28, Edificio D, Centro de Negocios Puerta de Banús, N-340, Km 175, 29660 Nueva Andlaucia

IDILIQ
ESTATES

Amongst the best units in this popular development as it is one of the few to provide open sea and mountain views plus it has quick access and views to the communal pool.

A must see property!

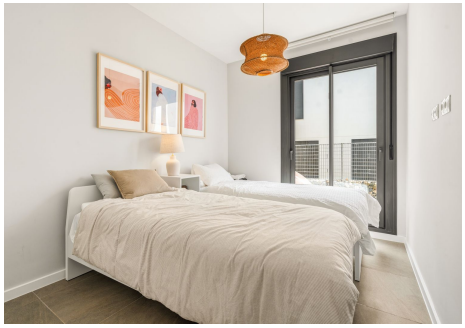

+34 951 123 083 | +44 (0)330 179 8687 | info@idiliqestates.com Local 28, Edificio D, Centro de Negocios Puerta de Banús, N-340, Km 175, 29660 Nueva Andlaucia

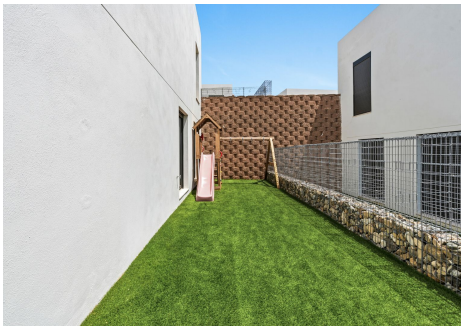

BALANCE