IDILIQ
ESTATES

PENTHOUSE DUPLEX 3 BEDROOMS 3 BATHROOMS IN ESTEPONA

Estepona

REF# R5329951 419.000 €

BEDS	BATHS	BUILT	TERRACE
3	3	130 m²	55 m²

Duplex Penthouse in Cortijo del Mar

Situated in the new Golden Mile between Marbella, Estepona and Benahavis, exceptional location walking distance to amenities and services.

Penthouse apartment with spacious living room, Siematic Kitchen fully fitted and equipped with Siemens appliances and separately laundry area.

In the first floor are located two bedrooms with two bathrooms one of them on suite and hydromassage walking shower.

Direct access from the living room and bedroom into a large and spacious terrace.

+34 951 123 083 | +44 (0)330 179 8687 | info@idiliqestates.com Local 28, Edificio D, Centro de Negocios Puerta de Banús, N-340, Km 175, 29660 Nueva Andlaucia

The master bedroom is located in the top floor with bathroom on suite, hydromassage bath and walking shower, direct access to a private terrace with open views.

Parking space and storage room.

Gated community with 24hrs concierge service, swimming pools, tropical gardens, swimming pool bar.

As a complement to the development, we must highlight the Diana Shopping Centre, which offers catering services, hairdressing, veterinary, pharmacy…, as well as the Campanario Club House, which can be the meeting point for family and friends when enjoying a wide range of sporting possibilities with its golf course, paddle tennis and tennis courts, gym, spa with heated pool, jacuzzi…

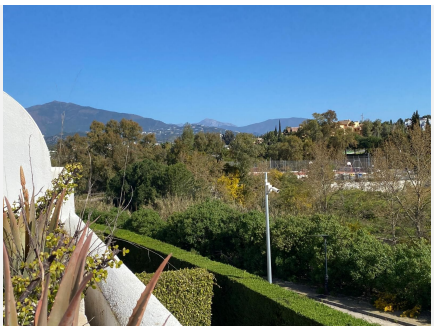

IDILIQ
ESTATES

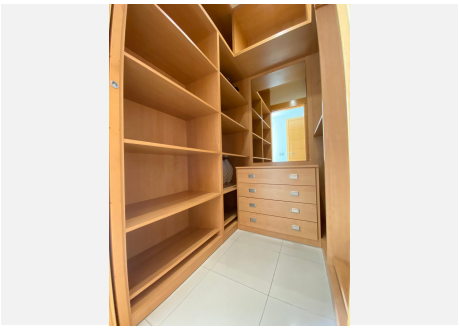

+34 951 123 083 | +44 (0)330 179 8687 | info@idiliqestates.com Local 28, Edificio D, Centro de Negocios Puerta de Banús, N-340, Km 175, 29660 Nueva Andlaucia