IDILIQ
ESTATES

R5199706

Artola

REF# R5199706 3.500.000 €

BEDS	BATHS	BUILT	PLOT	TERRACE
6	5.5	665 m²	1000 m²	335 m²

Stunning Contemporary Villa with Sea & Mountain Views

This exceptional 5-bedroom villa effortlessly combines cutting-edge design with luxurious comfort, offering panoramic views of both the sea and surrounding mountains. Set in a peaceful and prestigious location, this contemporary home is finished to the highest standards throughout, making it ideal as a family residence, holiday escape, or premium rental investment.

The property boasts spacious, light-filled interiors, including five generously sized bedrooms and a dedicated office — perfect for remote work or study. Every detail of the fit-out has been carefully considered, with top-quality materials and sleek, modern finishes throughout.

Designed for both comfort and security, the villa includes a high-tech alarm system, electric shutters, and a large underground garage with ample space for multiple vehicles. Outdoors, the heated swimming pool is surrounded by elegant terraces and landscaped gardens — the perfect setting for relaxation or entertaining.

This villa truly offers a luxurious lifestyle in a breathtaking setting — a rare opportunity not to be missed.

+34 951 123 083 | +44 (0)330 179 8687 | info@idiliqestates.com Local 28, Edificio D, Centro de Negocios Puerta de Banús, N-340, Km 175, 29660 Nueva Andlaucia

IDILIQ
ESTATES

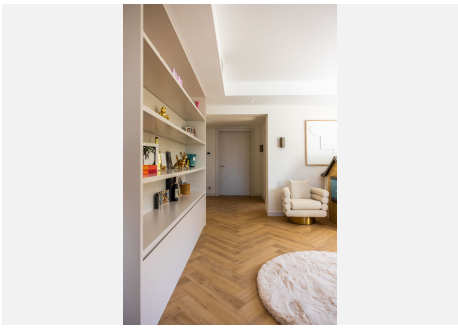

+34 951 123 083 | +44 (0)330 179 8687 | info@idiliqestates.com Local 28, Edificio D, Centro de Negocios Puerta de Banús, N-340, Km 175, 29660 Nueva Andlaucia

IDILIQ
ESTATES

+34 951 123 083 | +44 (0)330 179 8687 | info@idiliqestates.com Local 28, Edificio D, Centro de Negocios Puerta de Banús, N-340, Km 175, 29660 Nueva Andlaucia