

IDILIQ

ESTATES



R4990576

📍 Benahavís

REF# R4990576 5.800.000 €

BEDS

6

BATHS

6

BUILT

632 m²

PLOT

1675 m²

"Best panoramic sea & golf views of the coast"

Los arqueros

Plot: 1,675 m²

Constructed: 632 m²

Levels: 3

Facing: south

Livingroom: with fireplace

Separated diningroom

Open kitchen

Views: first line golf & mount. & sea

Price: 5.800. 000€

Bedrooms: 6 – bathrooms: 6 (+1)

+34 951 123 083 | +44 (0)330 179 8687 | info@idiliqestates.com Local 28, Edificio D, Centro de Negocios Puerta de Banús, N-340, Km 175, 29660 Nueva Andlucia

IDILIQ

ESTATES

Floors: tiles

A/c: warm & cold & underfloor heating

Swimming pool: preinst. Heated pool; 15x4m

Garage: 3 cars

Security: alarm

Extras: spa; panoramic elevator; domotic system; storage room; laundry room; windows with autoscreens & curtains; solar panels;."

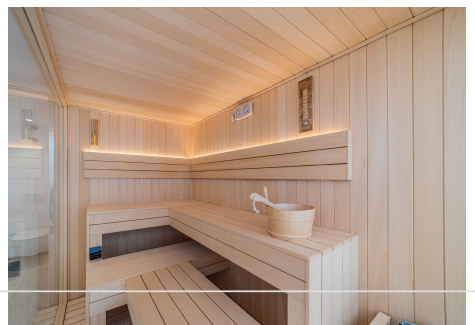
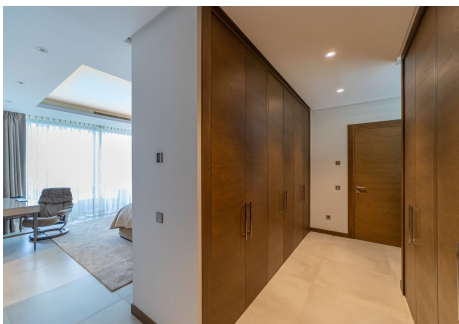

IDILIQ

ESTATES



IDILIQ

ESTATES

