



R4942390

 San Pedro de Alcántara

REF# R4942390 1.450.000 €

BEDS

4

BATHS

5

BUILT

250 m²

PLOT

950 m²

TERRACE

62 m²

We are proud to represent this exclusive elegant and modern villa located beachside in the desirable area of San Pedro – The location is ideally situated within walking distance to the centre of San Pedro, which is full of fabulous bars & restaurants, the promenade & beach is also within walking distance, so no need for a car! – the area is residential so very peaceful and safe. The villa is built on a generous plot of 950m² which has a well-maintained garden that includes a variety of fruit trees, planters & shrubs. There is a large free to form coverable swimming pool, outdoor shower and there is a very spacious area for entertaining and dining outdoors which has a separate build in BBQ, wine fridge and built-in sink unit. There is a spiral staircase where you can access the upper sun roof terrace to enjoy and capture the most amazing sunsets from here. The property consists of 4 bedrooms and 5 bathrooms, on entering through the main door there is a very bright and spacious open plan living and dining area and kitchen which is large and has a range of base and wall mounted units and integrated appliances. The kitchen has an area for dining and a separate utility room, which houses the washing machine, dryer and boiler. There are a further 3 more spacious bedrooms which are all en-suite – Guests can enjoy a separate WC/cloakroom on this same level – an inner corridor leads to adjoining covered garage and from the garage there is a security door leading onto to a further private terrace/Japanese garden which has been decked for ease of maintenance. Stairs lead from the

+34 951 123 083 | +44 (0)330 179 8687 | info@idiliqestates.com Local 28, Edificio D, Centro de Negocios Puerta de Banús, N-340, Km 175, 29660 Nueva Andlucia

IDILIQ

ESTATES

kitchen up to the Master bedroom which has an en-suite bathroom complete with stand along shower unit, W.C and sink unit – double glass patio doors lead onto an outdoor west facing terrace which captures the most amazing sunsets, and a view to the sea and mountains. All rooms have air conditioning units which are hot & cold they also enjoy the added benefit of oil-based radiators in all rooms. Solar panels were recently installed and 67% of electricity comes from those panels. All windows have automatic shutter blinds and there are also iron wreckers fitted.



IDILIQ

ESTATES

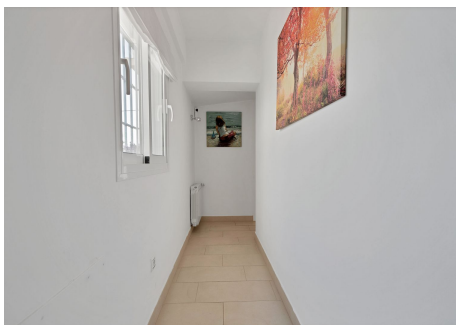
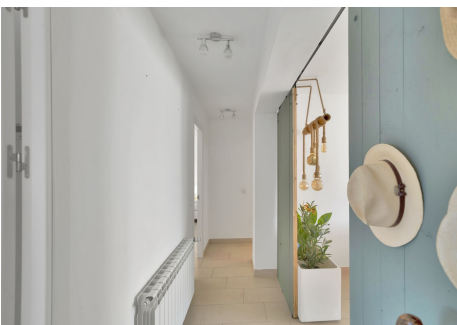

IDILIQ

ESTATES

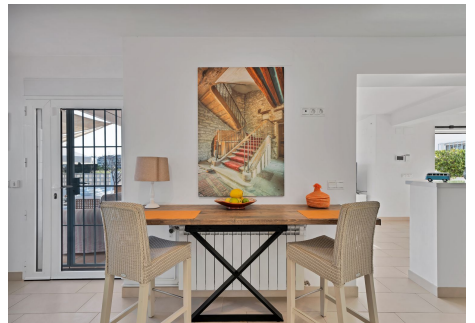

IDILIQ

ESTATES

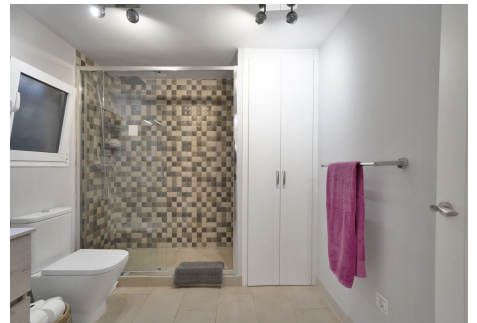

IDILIQ

ESTATES

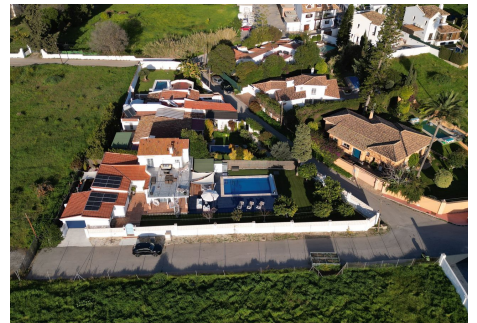
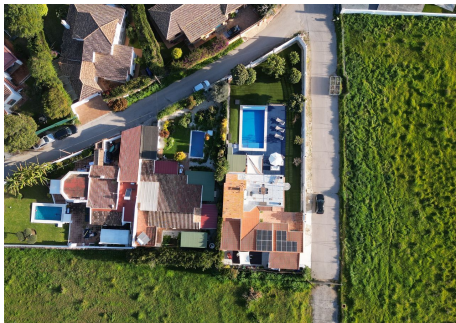

IDILIQ

ESTATES

