

IDILIQ

ESTATES



R4941709

 Benalmadena Pueblo

REF# R4941709 2.400.000 €

BEDS

6

BATHS

3

BUILT

637 m²

PLOT

1950 m²

Located in the prestigious and historically significant Rancho Domingo, this exceptional single-story residence offers a rare opportunity to own a home in one of Costa del Sol's most iconic urbanizations. Designed by a student of Frank Lloyd Wright, Rancho Domingo is recognized as part of the Patrimonio Cultural y Histórico (National Heritage), blending architectural excellence with cultural significance. Property Highlights Bedrooms & Bathrooms: 6 spacious bedrooms and 3 bathrooms, providing ample space for family and guests. Living Areas: A generous living room with seamless indoor-outdoor flow, perfect for relaxation and entertaining. Kitchen & Dining: A fully equipped kitchen with an adjoining dining area, ideal for hosting and everyday living. Additional Features: A detached studio, private garage, and home cinema for added convenience and luxury. Outdoor Living The south-facing outdoor space is designed for comfort and leisure. A sparkling swimming pool is surrounded by a beautifully maintained garden, while the expansive terrace includes a barbecue area and offers breathtaking panoramic views. Why This Home? Located in an exclusive, historically protected urbanization. Designed by a world-renowned architect, reflecting timeless elegance. A tranquil retreat with modern amenities and stunning views. This home is more than a residence—it's a masterpiece of design and luxury. Contact us today to schedule a private viewing.

+34 951 123 083 | +44 (0)330 179 8687 | info@idiliqestates.com Local 28, Edificio D, Centro de Negocios Puerta de Banús, N-340, Km 175, 29660 Nueva Andalucía

IDILIQ

ESTATES

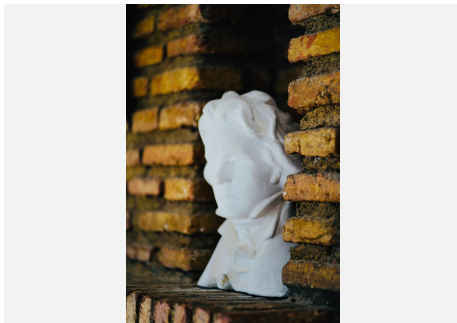
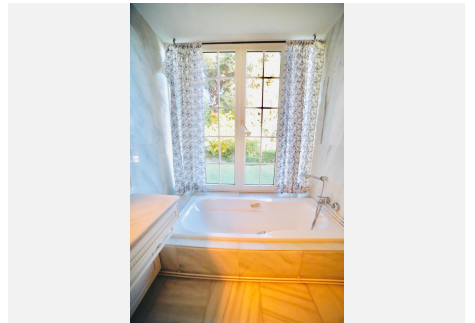

IDILIQ

ESTATES

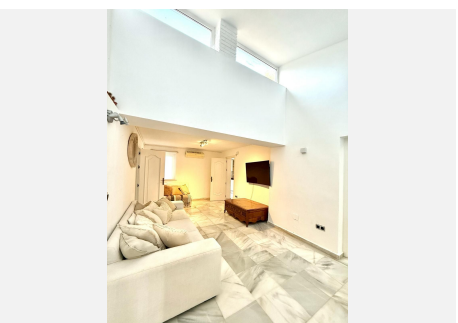
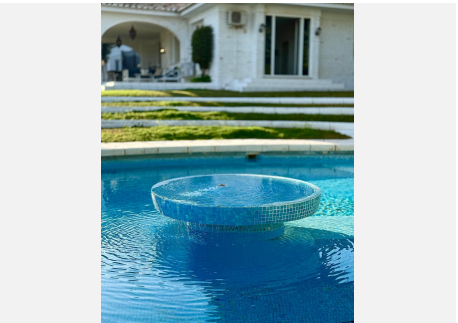
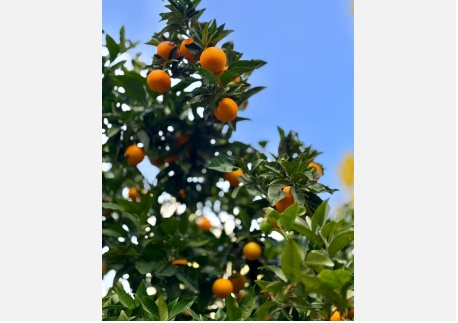

IDILIQ

ESTATES

