



R4936348

📍 Casares Playa

REF# R4936348 699.000 €

BEDS

5

BATHS

3.5

BUILT

280 m<sup>2</sup>

PLOT

483 m<sup>2</sup>

**REDUCED BY 46K TO SELL** This Immaculate South Facing Spanish Style Detached Villa is Full of Character & Charm. yet has all the Modern Facilities you could Wish for. High Sloping Wooden Ceilings with Hand-Crafted Chandeliers adorn the Dining Room & Living Room, which are separated by a Large Double Swedish Wood Burning Fireplace with Electric Fans, as well as Air Conditioning. All the Bedrooms are a Good Size & the Huge Master Bedroom Suite has an Amazing Roman Style Circular Jacuzzi Bath with carved and gilded Pillars. Each Room has a Separate Air Con Unit & the Property has 8 Solar Panels which are Connected to the Electricity Grid to Feed-Back any Unused Power. The Large Kitchen on the Entrance Level has been Recently Reformed & has Plenty of Room for the Preparation of Food & Lots of Storage Space, with 3 Large Fridges/Freezers & Many Cupboards for Storage. There is a Internal Stairway leading Directly from the Kitchen down to the Large 12m long Double Garage. There is one Large En-Suite bedroom on this Level, which has Lots of Wardrobes. One of the Existing Bedrooms on the Entrance Level is Currently being used as a TV Room & another is used as a Laundry/Storage Room. On the Upper Level there is a Juliet Balcony with another Hand-Crafted Chandelier, Overlooking the Dining Room Below. The Master Bedroom Suite is on this Upper Level, as well as another Good Size Double Bedroom/Shower Room. There is also another Large Room on this Level which is Currently being used as a Double Office.

+34 951 123 083 | +44 (0)330 179 8687 | info@idiliqestates.com Local 28, Edificio D, Centro de Negocios Puerta de Banús, N-340, Km 175, 29660 Nueva Andlucia

# IDILIQ

ESTATES

The Lower Walled Private Level of the Property is where you will find the Swimming Pool & Sunbathing Area, which is VERY Private & a Large Area with Plenty of Covered Space for Dining & Entertaining, along with a Bathroom, Shower, Storeroom & Covered Kitchen area. This Lower Level is Elegantly Decorated with Many Mature Pot Plants & an Ornate Fountain, this area is Ideal & Secure for Families & Friends to Enjoy. The Sun can be seen Rising in the East & Setting in the West, as the Property is Exactly South Facing. Whether for Full-Time Living, as a Holiday Home or as a Rental Investment, this Property is Ideal & will not be around for long at this Reduced Price.



# IDILIQ

ESTATES

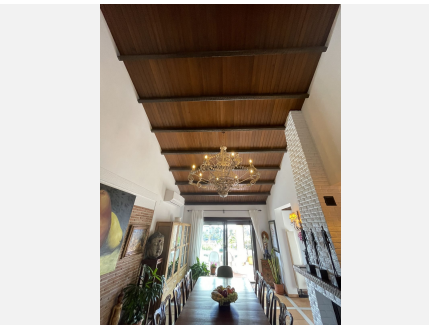

# IDILIQ

ESTATES



# IDILIQ

ESTATES



# IDILIQ

ESTATES

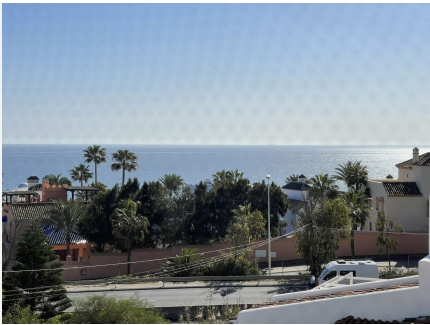

# IDILIQ

ESTATES

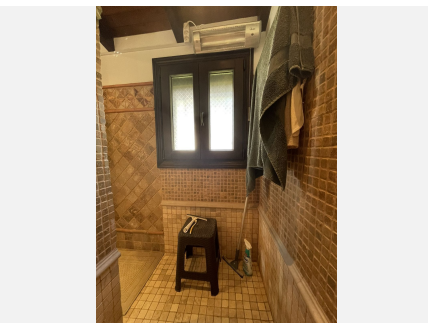
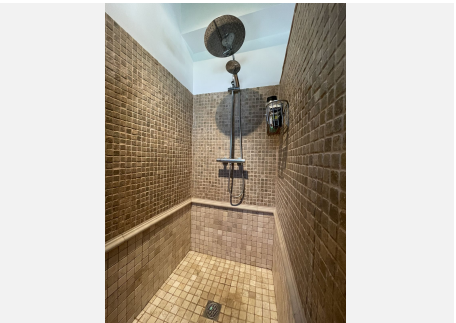
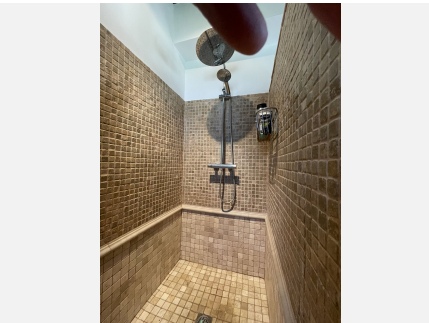
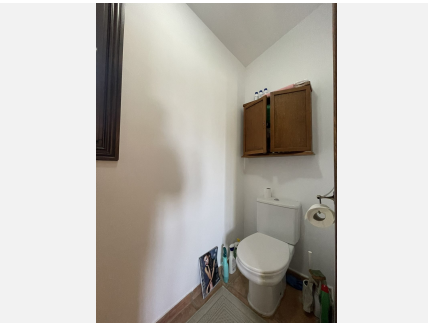
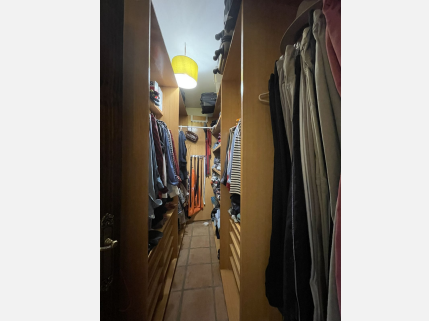

# IDILIQ

ESTATES

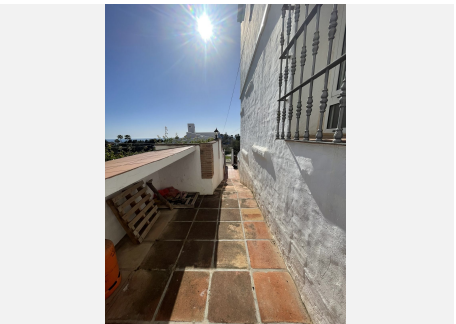
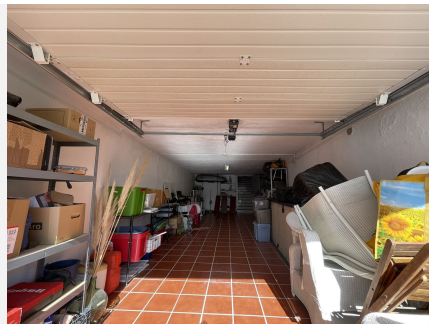
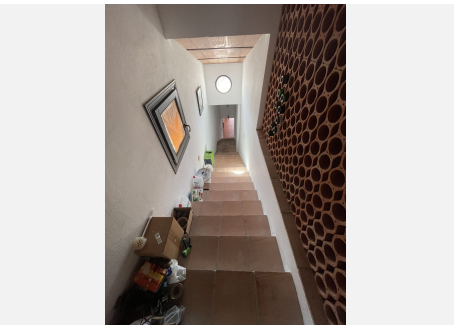
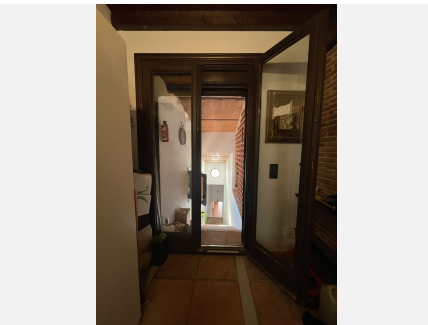



# IDILIQ

ESTATES

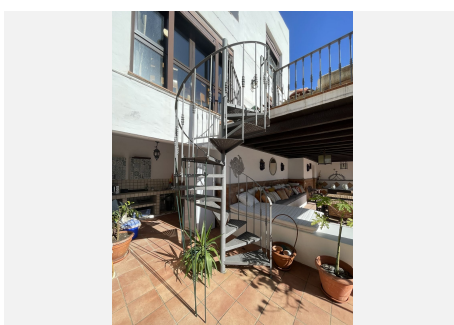
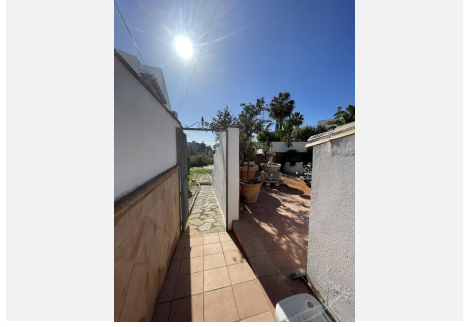
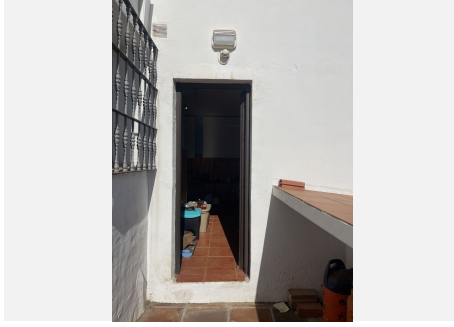

# IDILIQ

ESTATES

