

IDILIQ

ESTATES



R4849909

📍 Mijas Costa

REF# R4849909 890.000 €

BEDS

4

BATHS

2

BUILT

200 m²

PLOT

4000 m²

If you are searching for a high quality built, peaceful country property with close proximity to the coast then you've found it. This is a magnificent Andalucian rustic style cortijo located in Entrerrios (15 mins to Fuengirola and La Cala de Mijas) built in 2004 to a very high standard by the current owner. The property is sold as 2 plots of similar dimensions, one is urban which contains the main house and the other adjacent plot is rustic and could be used as an orchard or for horses. Entering the property via the gated entrance, you will find plenty of exterior parking and storage. The main house is built over 2 levels with a fitted kitchen, 2 dining areas, very spacious lounge with vaulted ceilings, utility room, 2 large double bedrooms each with its own hand built fitted wardrobe, one bathroom and one guest toilet. The upper level consists of 2 further large double bedrooms all with fitted wardrobes and the other bathroom. You can't fail to notice the quality and attention to design throughout this spacious property. The exterior areas consist of patios, covered terraces, garden with private pool and some additional land area which can be used to extend the garden, plant fruit trees etc. The property also has its own water deposit which serves the house all year round but which can be filled externally also. The views from the property and plot are truly breath-taking panoramas of the Andalucian countryside, mountains and a horizon sea view. The property must be seen to be appreciated fully so call today to make a viewing appointment and tomorrow you may be enjoying the

+34 951 123 083 | +44 (0)330 179 8687 | info@idiliqestates.com Local 28, Edificio D, Centro de Negocios Puerta de Banús, N-340, Km 175, 29660 Nueva Andlaucia

IDILIQ

ESTATES

peaceful surroundings of this wonderful country home. Finca - Cortijo, Mijas Costa, Costa del Sol. 4 Bedrooms, 2 Bathrooms, Built 200 m², Garden/Plot 4000 m². Setting : Close To Schools. Orientation : South East. Condition : Excellent. Pool : Private. Climate Control : Air Conditioning, Fireplace. Views : Mountain, Panoramic, Garden, Pool. Features : Covered Terrace, Fitted Wardrobes, Near Transport, Private Terrace, Storage Room, Utility Room, Barbeque, Double Glazing. Kitchen : Fully Fitted. Garden : Private. Security : Gated Complex. Parking : More Than One, Private. Utilities : Electricity, Photovoltaic solar panels. Category : Holiday Homes, Investment, Luxury, Resale.



IDILIQ

ESTATES

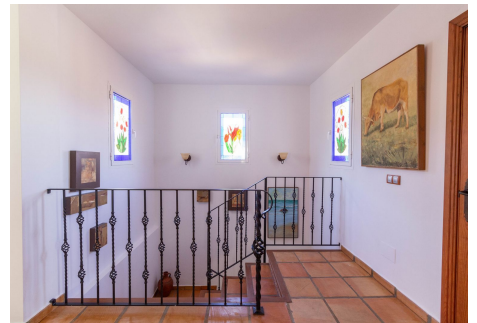

IDILIQ

ESTATES

