

IDILIQ

ESTATES



R4835155

📍 Manilva

REF# R4835155 1.095.000 €

BEDS

7

BATHS

7

BUILT

321 m²

PLOT

4120 m²

TERRACE

295 m²

Discover a Spectacular Estate in Manilva: Space, Comfort, and Style. If you're looking for a spacious home with all the amenities, located in a peaceful area, this enormous estate in Manilva is perfect for you. With a total area of 4,120 m², this property offers all the space you need to enjoy outdoor living and indoor comfort. Of that, 321 m² has been built with a spacious and functional design. The house boasts 7 bedrooms, making it ideal for large families or those needing extra rooms for guests or other purposes. Additionally, there are 7 bathrooms, one of which is in the stunning master bedroom, ensuring maximum comfort and privacy. Space is never an issue here, as the property also includes a garage and ample outdoor parking. One of the estate's highlights is the large pool, perfect for sunbathing and relaxing while enjoying the natural surroundings of the property. There are also 2 kitchens, one of which is fully equipped, ideal for both family gatherings and daily cooking. The interior of the house is both cozy and spacious, with 2 living rooms. One of them is the main living room with a dining area, perfect for sharing special moments with friends and family. The property is distributed over two floors, with the upper floor currently being used as an office, providing a private and quiet workspace for working from home. A unique feature of this estate is the impressive 185 m² central courtyard, where you can enjoy peaceful moments or pleasant outdoor conversations. It does not have a first occupancy license. Don't miss this unique opportunity to live on an

+34 951 123 083 | +44 (0)330 179 8687 | info@idiliqestates.com Local 28, Edificio D, Centro de Negocios Puerta de Banús, N-340, Km 175, 29660 Nueva Andlucia

IDILIQ

ESTATES

estate that offers everything: space, comfort, and an excellent location. Contact us for more information and to schedule a visit!

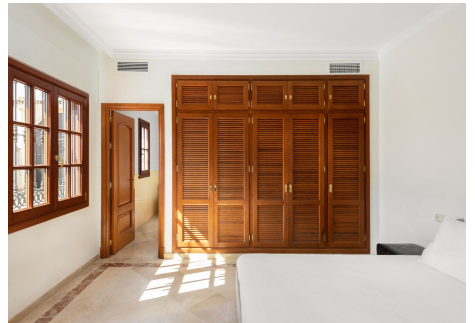

+34 951 123 083 | +44 (0)330 179 8687 | info@idiliqestates.com Local 28, Edificio D, Centro de Negocios Puerta de Banús, N-340, Km 175, 29660 Nueva Andalucía

IDILIQ

ESTATES



IDILIQ

ESTATES

