



R4813516

📍 NEW GOLDEN MILE

REF# R4813516 850.000 €

BEDS

3

BATHS

2

BUILT

123 m²

TERRACE

70 m²

Amazing contemporary garden apartment in a prime luxury complex on the New Golden Mile, East-Estepona Breathe the nature and enjoy the tranquility in this amazing luxury complex with easy access to all amenities, schools, Puerto Banus, Marbella, San Pedro, Estepona Location details * In the awesome ultra modern complex * Located adjacent to the Atalaya golf course, on the most eastern tip of the New Golden Mile * Short drive to the highly appreciated El Saladillo Beach which also counts several excellent restaurants * Very short drive to local supermarkets (Mercadona, SuperSol) and 2 commercial centres with a wide range of services, cafes, restaurants and 2 banks * Very short drive to a plethora of golf courses (Atalaya, El Paraiso, Guadalmina, El Higueral, and all the courses of the Golf Valley) * Only a 5-minute drive to San Pedro, a 10-minute drive to Puerto Banus. Close to the A7. 10-minute drive to the culinary attraction Benahavis Complex details * Stunning contemporary architecture * Gated with 24h security patrol * Communal gardens * Spectacular heated outdoor pool, enabling outdoor swimming all year round * Indoor pool Apartment specifics * Ground floor garden apartment with a large terrace wrapped around the apartment * Mountain views * 3 bedrooms + 2 bathrooms * South-West orientation * Double glazing * Air-conditioning cold/hot * Underfloor heating bathrooms * Fitted wardrobes * Fully fitted kitchen with all appliances * 2 underground parking spaces + storage space

+34 951 123 083 | +44 (0)330 179 8687 | info@idiliqestates.com Local 28, Edificio D, Centro de Negocios Puerta de Banús, N-340, Km 175, 29660 Nueva Andlucia

IDILIQ

ESTATES



IDILIQ

ESTATES

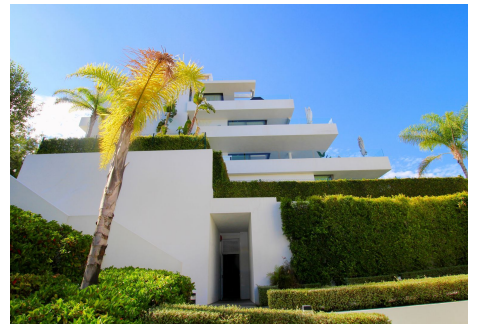
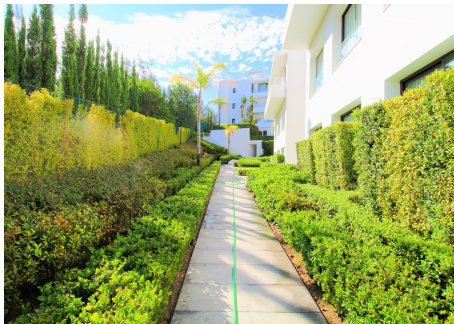
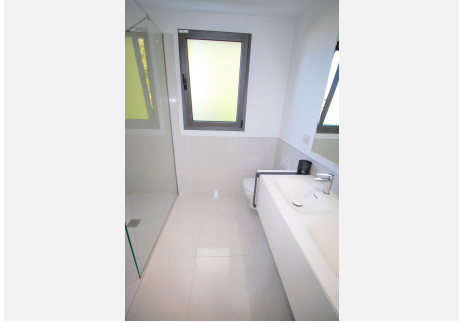
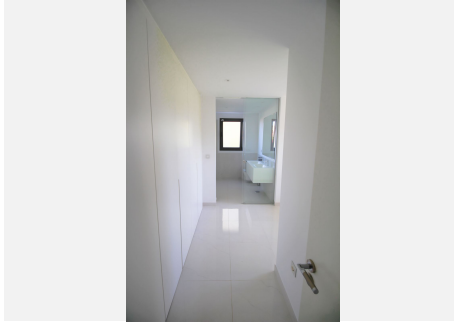

IDILIQ

ESTATES

