

IDILIQ

ESTATES



R4722724

📍 Atalaya

REF# R4722724 1.300.000 €

BEDS

6

BATHS

3.5

BUILT

260 m²

PLOT

1800 m²

TERRACE

70 m²

Enchanting Andalusian-style villa boasting a sprawling garden, ideally situated within walking distance of Atalaya Golf. Bathed in sunlight, the villa is designed on a single level, with an expansive garage nestled on the basement floor. Enjoy unparalleled privacy as the property is secluded and not overlooked. Step onto the vast terrace that extends nearly the entire length of the house, offering ample space for dining, lounging, and soaking up the sun. Inside, the villa exudes warmth and charm, featuring a delightful living room with a cozy fireplace, an adjacent dining area, and a recently renovated kitchen. A convenient utility room is located beside the rear patio. With a total of 6 bedrooms, including 2 with en-suite bathrooms, a family bathroom, and 2 additional guest toilets, there's plenty of space for family and guests. Some bathrooms and the kitchen have been refurbished, yet there's still potential for further upgrades, reflected in the price of the villa.

IDILIQ

ESTATES

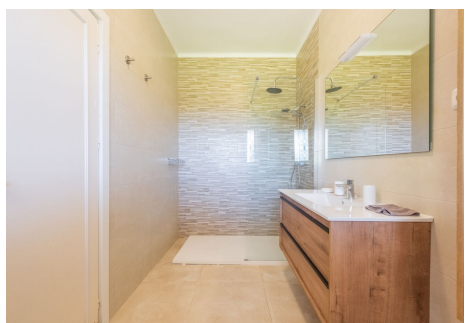

IDILIQ

ESTATES



IDILIQ

ESTATES

