

IDILIQ

ESTATES



R4632766

📍 Calahonda

REF# R4632766 465.000 €

BEDS

4

BATHS

2.5

BUILT

216 m²

PLOT

56 m²

Set in the tranquil Pueblo La Paloma, Calahonda, this enchanting townhouse, constructed in 1998, seamlessly blends the timeless appeal of Spanish architectural elements with the comforts of modern living. This property stands out not only for its aesthetic allure but also for the thoughtful layout and features that cater to contemporary lifestyles. Spanning an impressive 216m², the house is meticulously designed to offer comfort. It accommodates four beautifully appointed bedrooms, each a tranquil retreat promising rest and relaxation. The natural light that floods through the windows illuminates each room, highlighting the tasteful details and creating a warm, welcoming atmosphere. The residence is served by 4 beds and 2.5 bathrooms, Each bathroom combines functionality with the unique charm of Spanish-inspired aesthetics, featuring vibrant tiles and quality fixtures. The kitchen stands as the heart of the home, blending rustic charm with modern functionality. It is equipped with contemporary appliances set against traditional décor, making it a delightful space for cooking and socializing. One of the crown jewels of this property is its roof terrace, offering breathtaking sea views that encapsulate the beauty of living in Pueblo La Paloma. This outdoor space is ideal for dining, sunbathing, or simply enjoying the. This Townhouse is a rare find in Calahonda, offering a perfect balance of traditional Spanish architecture, modern amenities, and stunning natural beauty. With its strategic location in Pueblo La Paloma, residents can enjoy the peace and serenity of the

+34 951 123 083 | +44 (0)330 179 8687 | info@idiliqestates.com Local 28, Edificio D, Centro de Negocios Puerta de Banús, N-340, Km 175, 29660 Nueva Andlucia

IDILIQ

ESTATES

area while being close to all necessary conveniences and the vibrant life of the Costa del Sol.

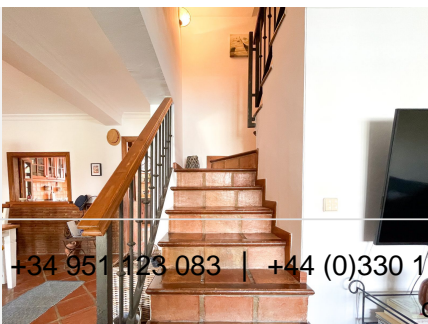

IDILIQ

ESTATES

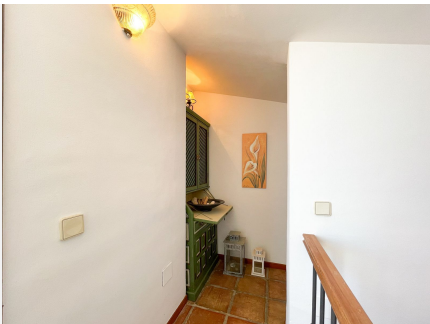
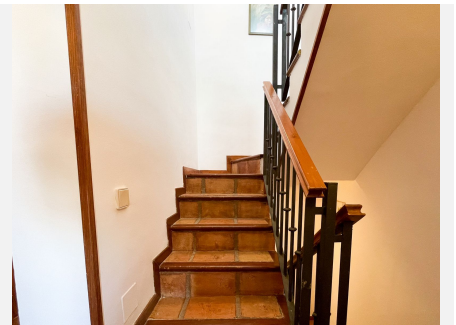

IDILIQ

ESTATES



▼ 1st Floor TOTAL AREA: 124.45 m² - LIVING AREA: 122 m² - ROOMS: 6

KAARSBERG



▼ 2nd Floor

TOTAL AREA: 68.76 m² - LIVING AREA: 22 m² - ROOMS: 8

KAARSBERG



▼ 3rd Floor

TOTAL AREA: 41.18 m² - LIVING AREA: 122 m² - ROOMS: 2

KAARSBERG

