IDILIQ
ESTATES

# R4318993

Los Monteros

REF# R4318993 12.500.000 €

| BEDS | BATHS | BUILT | PLOT |
|---|---|---|---|
| 6 | 6 | 1500 m² | 1229 m² |

Villa SAPPHIRE – First Line Beach – Los Monteros Playa

Welcome to Villa SAPPHIRE, a true architectural masterpiece. This unique residence is located in the exclusive residential community of Los Monteros in Marbella.

Facing south, this villa occupies a prime position on the second beach line, offering panoramic views of the Mediterranean Sea, Africa, Gibraltar, and the bay of Marbella.

Built on a 1,500 sqm plot, this eco-friendly 1,229 sqm home features a spacious entrance hall that leads to a bright and open living and dining area, a modern half-closed kitchen, and a stunning terrace with sea views. On the same floor, you will find a bedroom with an ensuite bathroom, guest toilets, and an office, providing a unique and inspiring space. A private elevator connects this floor to the basement and the first floor.

In the basement, there is a garage with natural light and equipped with the latest technologies, capable of accommodating up to 5 cars. Additionally, you will find an extra bedroom and a multipurpose room that can

be converted into a gym, sauna, bar, or home cinema. You will also have a laundry room, storage space, and a large utility room.

On the first floor, 3 out of the 4 bedrooms offer breathtaking sea views, while the master suite provides pure luxury. A special feature of this villa is its rooftop terrace, a true haven of peace with a hydromassage pool.

Created to the highest standards, this one-of-a-kind villa is an incredibly modern project. It is futuristic, imposing, and exceeds all expectations. Innovative, energy-efficient, and intelligent, this residence benefits from extraordinary lighting, a unique double-height ceiling, a home automation system, underfloor heating, air conditioning, central heating, and high-quality appliances.

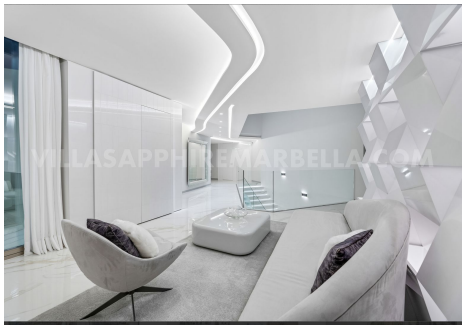

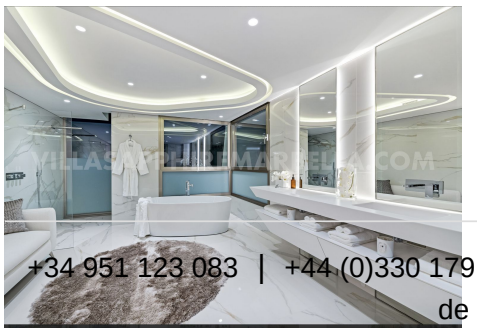
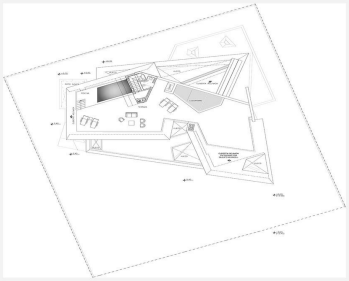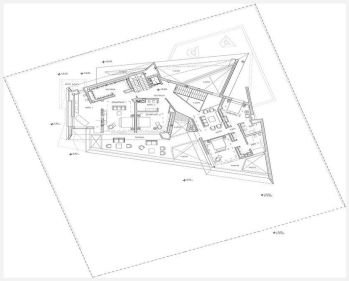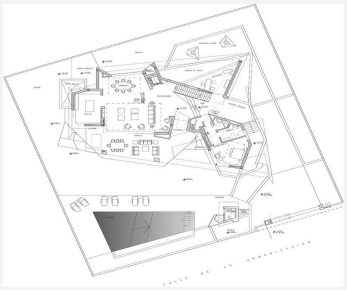
VILLASAPPHIREMARBELLA.COM