



MIDDLE FLOOR APARTMENT 2 BEDROOMS 2 BATHROOMS IN ATALAYA

📍 Atalaya

REF# R5104873 460.000 €

BEDS

2

BATHS

2

BUILT

99 m²

Appartement in the spectacular Benatalaya urbanization, consisting of 20.000m2 of gardens, divided into small blocks of Mediterranean architecture, with several swimming pools, spa, gymnasium and 24 hour security. This flat overlooks the prestigious Atalaya golf course.

Carefully maintained, the property has two bedrooms and two bathrooms, one of them ensuite, kitchen with utility room and a large terrace of 28m2. There is also a private garage space and storage room.

The location of this urbanisation is excellent as it benefits from having all the basic services in the immediate vicinity, such as supermarket, cafeteria, international school and a small shopping centre soon to be opened, all of which can be easily reached on foot. The beach is less than 10 minutes away by car and the famous Port of José Banús is 15 minutes away. And both Estepona and Marbella are practically equidistant, about 20 minutes away.

For further information, please do not hesitate to contact us.

+34 951 123 083 | +44 (0)330 179 8687 | info@idiliqestates.com Local 28, Edificio D, Centro de Negocios Puerta de Banús, N-340, Km 175, 29660 Nueva Andlucia

IDILIQ

ESTATES

We would like to help you draw your future.

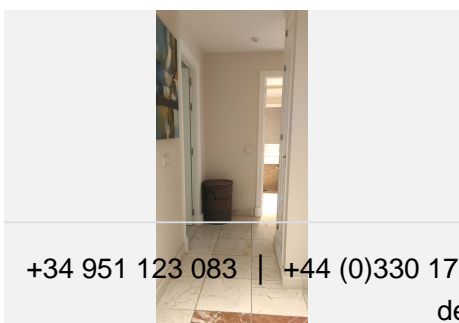
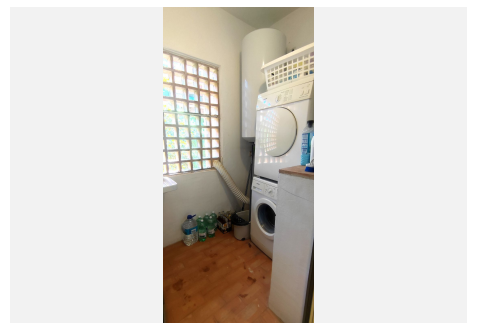
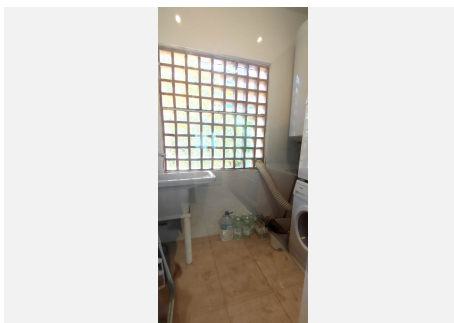
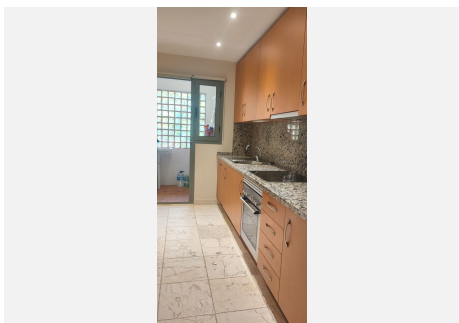
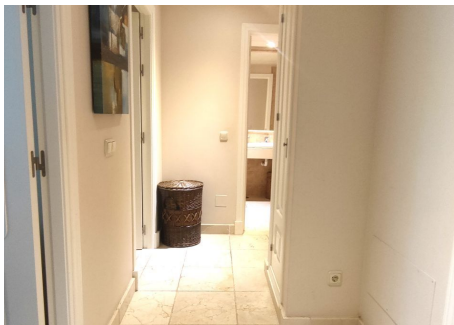
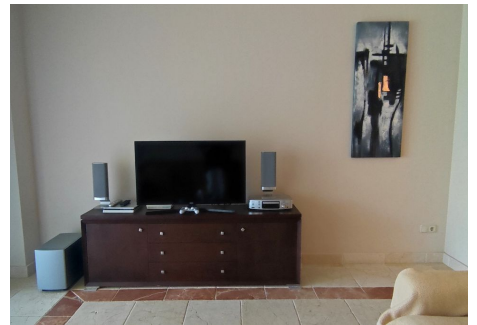

+34 951 123 083 | +44 (0)330 179 8687 | info@idiliqestates.com Local 28, Edificio D, Centro de Negocios Puerta de Banús, N-340, Km 175, 29660 Nueva Andalucía

IDILIQ

ESTATES

