IDILIQ
ESTATES

R5229592

Fuengirola

REF# R5229592 495.000 €

BEDS	BATHS	BUILT
2	2	90 m²

Ground Floor Apartment, Fuengirola, Costa del Sol.
2 Bedrooms, 2 Bathrooms, Built 90 m².

Setting : Town, Commercial Area, Close To Port, Close To Shops, Close To Town, Close To Schools, Close To Marina, Urbanisation.
Orientation : West.
Condition : Fair.
Pool : Communal.
Climate Control : Air Conditioning, Hot A/C, Cold A/C.
Views : Urban.
Features : Near Transport, Restaurant On Site, Near Church, Fiber Optic.
Furniture : Not Furnished.
Kitchen : Fully Fitted.
Garden : Communal.
Security : Gated Complex, Entry Phone.

+34 951 123 083 | +44 (0)330 179 8687 | info@idiliqestates.com Local 28, Edificio D, Centro de Negocios Puerta de Banús, N-340, Km 175, 29660 Nueva Andlaucia

IDILIQ
ESTATES

Parking : Communal.
Utilities : Electricity, Drinkable Water, Telephone.
Category : Resale.
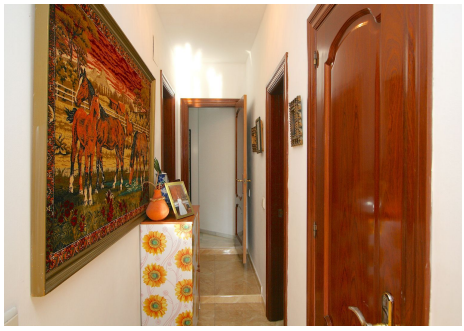
+34 951 123 083 | +44 (0)330 179 8687 | info@idiliqestates.com Local 28, Edificio D, Centro de Negocios Puerta de Banús, N-340, Km 175, 29660 Nueva Andlaucia