



MIDDLE FLOOR APARTMENT 2 BEDROOMS 1 BATHROOM IN CARVAJAL

 Carvajal

REF# R5222014 359.000 €

BEDS

2

BATHS

1

BUILT

66 m²

TERRACE

7 m²

Elegant Apartment with Sea & Mountain Views, Benalmádena Costa

Welcome to a truly exceptional apartment where modern design, comfort, and Mediterranean charm come together in perfect harmony. Nestled in a peaceful, well-sought-after neighborhood surrounded by greenery, this home offers a serene lifestyle just a short 5-minute walk (less than 500 meters) from the golden sands of Carvajal Beach.

As you step inside, you are greeted by a bright, open-plan living area where style and functionality flow seamlessly. The kitchen is equipped with elegant natural Calacatta marble worktops and contemporary fittings, perfectly complementing the stylish shower room and high-quality finishes throughout the home. Air conditioning in the living area and main bedroom ensures year-round comfort, while a ceiling fan in the second bedroom adds gentle natural ventilation.

IDILIQ

ESTATES

From the apartment, enjoy stunning panoramic views of the Mediterranean Sea and the surrounding mountains, including the iconic Buddhist Stupa of Benalmádena. A private underground parking space is included, offering comfort and practicality.

Step outside and discover the scenic wooden coastal walking path connecting Benalmádena Costa and Fuengirola, one of the most peaceful stretches of the Paseo Marítimo — perfect for morning walks or sunset strolls. Within walking distance, you'll find some of the best beach clubs and chiringuitos, including Kalifato and Higerón Beach Club, ideal for enjoying Mediterranean cuisine right by the sea.

This is the perfect home for anyone seeking a modern, move-in-ready coastal retreat, offering luxury finishes, breathtaking views, tranquility, style, and an unbeatable location on the Costa del Sol.

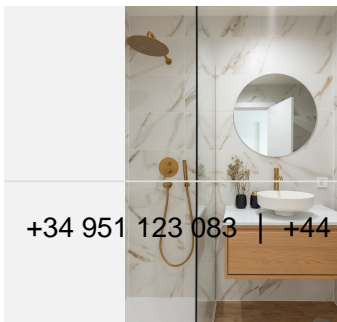
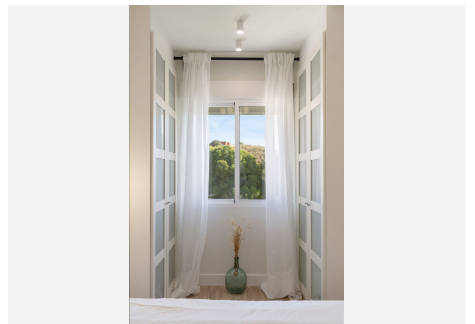
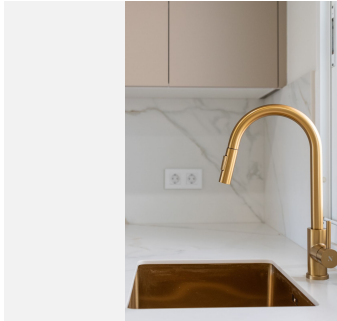

+34 951 123 083 | +44 (0)330 179 8687 | info@idiligestates.com Local 28, Edificio D, Centro de Negocios Puerta de Banús, N-340, Km 175, 29660 Nueva Andalucía

IDILIQ

ESTATES

