



R4020805

📍 Coín

REF# R4020805 336.000 €

BEDS

2

BATHS

1

BUILT

240 m²

PLOT

7229 m²

Marvellous country house located 6km from the centre of Coín (8-minute car drive). The property is located in a plot of over 7,000m² in a beautiful enclave offering fantastic views and with mature trees a very natural environment. The trees that we find on the property are mainly olives with some avocados. The two-storey house offers 2 bedrooms, bathroom, kitchen, and living room with fireplace and direct access out onto a lovely, covered terrace. The ground floor is open-plan and measures 130m². This part of the house can have large windows installed and be divided to make other bedrooms, bathroom, an extra living room, playroom, or a separate apartment. It is currently used as a garage and for storage. The swimming pool is a good size and very private. The road access to the house is good and tarmacked, whilst the property is fenced, has mains electricity and private well water.

IDILIQ

ESTATES

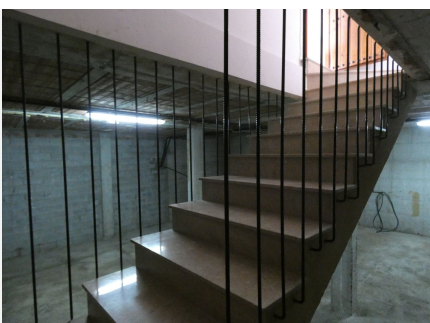
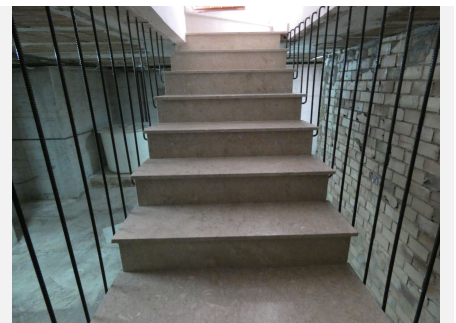

IDILIQ

ESTATES

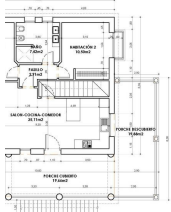

PLANTA BAJA
GROUND FLOOR

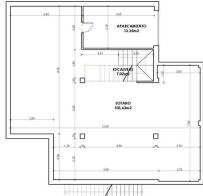

SÓTANO
BASEMENT



PIE
P