



R5360020

📍 Málaga Centro

REF# R5360020 1.695.000 €

BEDS

4

BATHS

3

BUILT

167 m²

Discover this exceptional modern residence in La Malagueta, one of Málaga's most prestigious coastal neighborhoods. Elevated above its surroundings, the property enjoys an abundance of natural light and captivating open views of the sea, enhanced by its prime southwest orientation ensuring sunshine throughout most of the day.

The property has been recently refurbished with top-quality materials, presenting a sleek, modern aesthetic and a thoughtfully designed layout, designed to maximize natural light. The main living area unfolds into a spacious open-plan environment, where the lounge, dining area, and fully equipped kitchen coexist in perfect harmony an ideal setting for both relaxed living and social gatherings.

The sleeping area comprises four bedrooms and three bathrooms, all designed with premium finishes, combining comfort, practicality, and a sophisticated aesthetic.

One of the home's standout features is its sun-drenched terrace, directly accessible from the living area. This outdoor space provides the perfect spot to unwind, entertain, or simply take in the stunning views and

+34 951 123 083 | +44 (0)330 179 8687 | info@idiliqestates.com Local 28, Edificio D, Centro de Negocios Puerta de Banús, N-340, Km 175, 29660 Nueva Andlucia

IDILIQ

ESTATES

Málaga's enviable climate all year round.

This property stands out for its exceptional location and proximity to all amenities, bright natural light, and located within a distinguished classic building, in the heart of "La Malagueta" one of the best city center neighborhoods along the coast, the historic Old Town and Malaga Cathedral are just a 10-minute stroll away, offering the perfect balance between coastal living and cultural charm. Residents enjoy the benefit of concierge service, adding both comfort and peace of mind, within 3 minutes walking distance to the beach, as well as a wide selection of restaurants and cafés set this property in the spotlight.

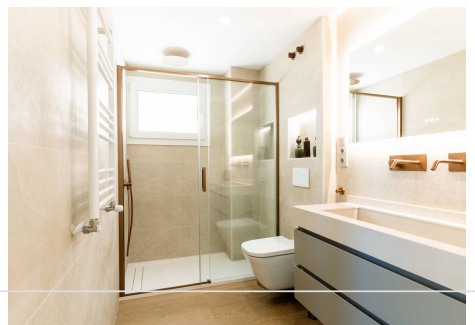
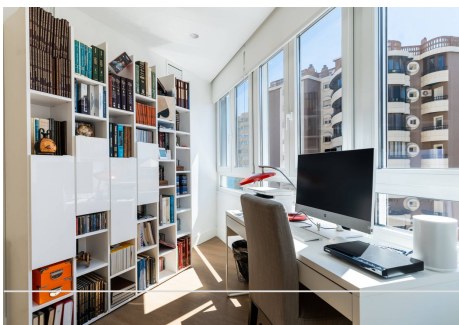
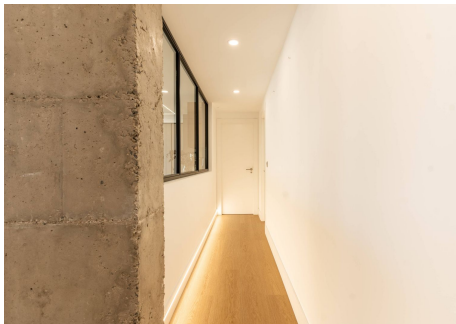

IDILIQ

ESTATES

