



R4410940

📍 Alhaurín de la Torre

REF# R4410940 380.000 €

BEDS

3

BATHS

1

BUILT

92 m²

PLOT

5292 m²

Detached Finca . Flat usable land . Open views . Well maintained . Located between Alhaurín de la Torre and Cártama . Storage room We pleased to offer this finca sitting in an elevated position with excellent access. Property Details: This detached villa is very well maintained and feel extremely inviting on arrival. A terrace runs along the front of the villa with views of the surrounding countryside and the hills in the distance. The lounge sits in the centre of the property with access to the kitchen which then leads to the pool area and gardens. Property has three bedrooms and a bathroom. Underneath the property is large storage room. The majority of the land sits to the front of the property. Outdoor area and Land: Flat and usable. Views: Surrounding countryside and distance hills. Access: Mainly concrete, a short drive from a main road.

IDILIQ

ESTATES

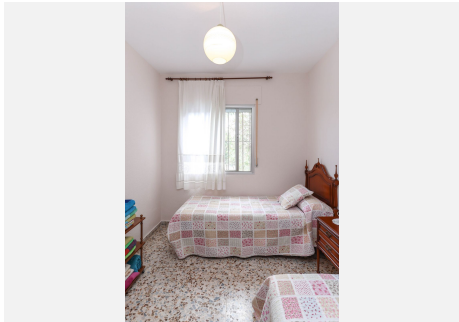
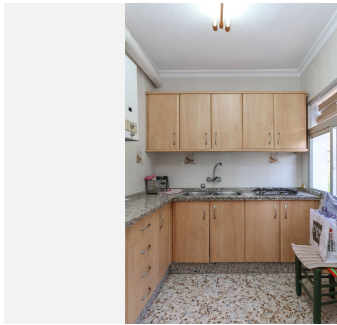

IDILIQ

ESTATES

