



R5421301

📍 Las Lagunas

REF# R5421301 569.000 €

BEDS

3

BATHS

2

BUILT

84 m<sup>2</sup>

TERRACE

84 m<sup>2</sup>

The property features a bright open-plan layout, seamlessly connecting the fully fitted kitchen and living area. Large sliding glass doors open onto an impressive 84 m<sup>2</sup> private terrace with partial sea views, offering the perfect setting to enjoy the surrounding sea, countryside, and mountain scenery.

The contemporary kitchen is equipped with modern appliances, while fitted wardrobes and a separate storage room provide plenty of practical storage space. In addition, a smaller balcony connected to the kitchen and living area is ideal for drying laundry or additional outdoor use.

The property already holds a tourist rental licence, and short-term rentals are permitted by the community, making it an excellent opportunity for both homeowners and investors.

Conveniently located close to schools, shops, restaurants, public transport, and other everyday amenities, the penthouse is well suited for families, holidaymakers, and rental investors alike. The community is international in character, with a mix of permanent residents and holiday-home owners.

Residents enjoy access to a range of communal facilities, including landscaped gardens, a swimming pool, an outdoor gym, and a small climbing wall. The pool is currently closed during the winter months; however, once the entire development is completed, the opening season is expected to be extended.

The property also includes a private parking space in the underground garage and an additional  
 +34 951 123 083 | +44 (0)330 179 8687 | info@idiliqestates.com Local 28, Edificio D, Centro de Negocios Puerta  
 de Banús, N-340, Km 175, 29660 Nueva Andlucia

# IDILIQ

ESTATES

?storage room.

Ideally ?situated near several ?golf courses, ?children's playgrounds, ?and ?the vibrant town ?centre, this ?penthouse ?combines modern ?comfort, ?outdoor ?living, ?and ?excellent ?investment ?potential.

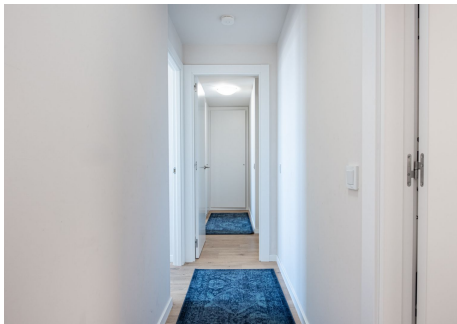
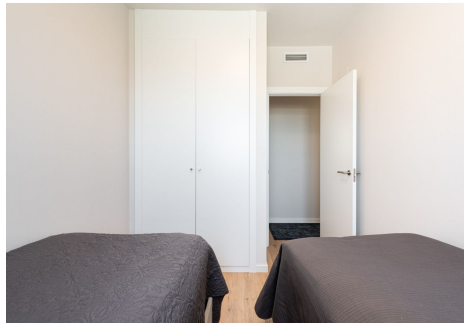

# IDILIQ

ESTATES

