

IDILIQ

ESTATES



R5398069

📍 Torremuelle

REF# R5398069 900.000 €

BEDS

3

BATHS

2

BUILT

170 m²

PLOT

600 m²

Beautiful detached house with a lot of charm distributed over two floors, located in a quiet residential area surrounded by nature, just 5 minutes walk from the beach.

The house has a spacious living-dining room with fireplace, high ceilings with exposed wooden beams and direct access to the garden. A warm and welcoming space, full of natural light and with a great feeling of spaciousness.

Outside we find a beautiful consolidated garden with mature trees and abundant vegetation, which provides a lot of privacy and a very special environment. The plot also offers enough space to build a swimming pool if desired.

Several bedrooms have direct access to the garden, providing light and a very pleasant connection with the outside.

The house also has:

Air conditioning

High ceilings

Fireplace

Covered and enclosed terrace with glass, ideal to enjoy all year round

+34 951 123 083 | +34 (0)330 179 8687 | info@idiliqestates.com Local 28, Edificio D, Centro de Negocios Puerta de Banús, N-340, Km 175, 29660 Nueva Andlucia

IDILIQ

ESTATES

Sea views

Unobstructed views of green areas and natural surroundings with olive groves

Excellent location, a few minutes walk from the Torremuelle train station, close to international schools, supermarkets, shops and all kinds of services. Communal swimming pool. Paddle tennis courts.

A unique home with a lot of Mediterranean character, ideal both as a permanent residence and as a second home in a privileged location on the Costa del Sol.

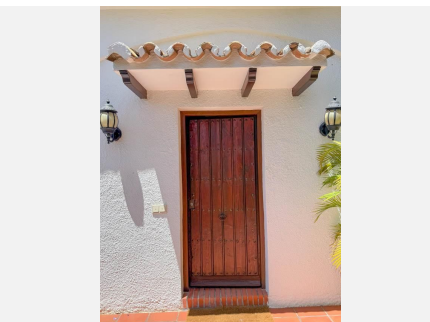
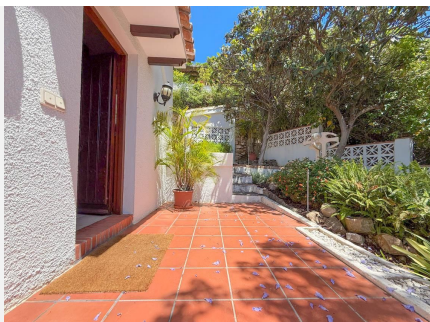
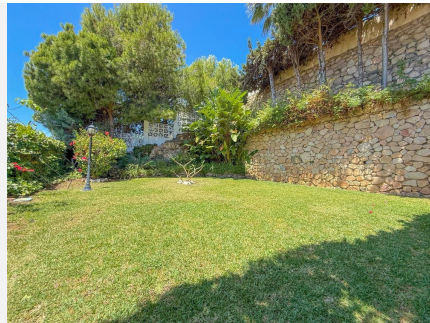
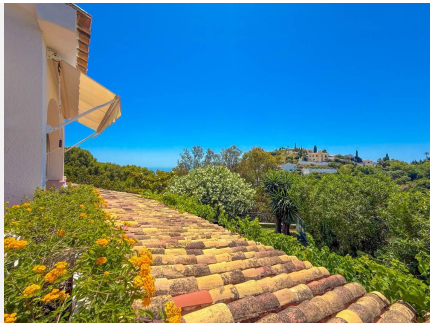

IDILIQ

ESTATES

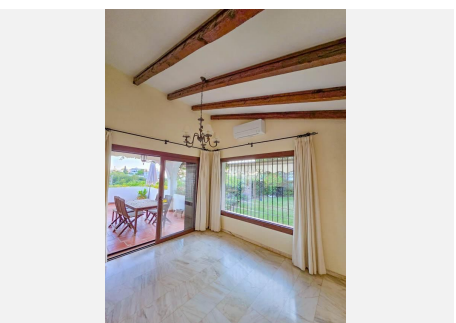
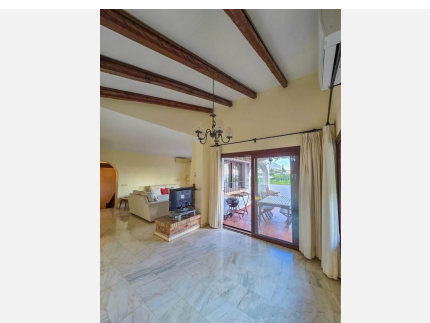
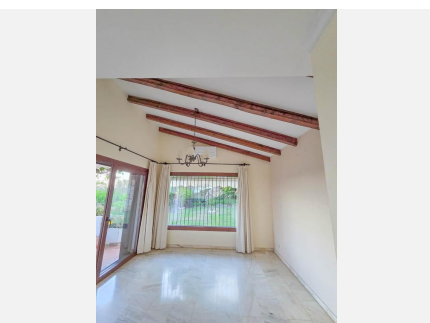

IDILIQ

ESTATES

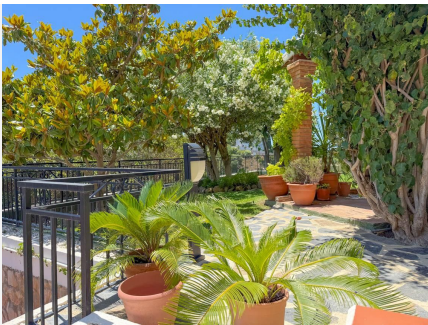

IDILIQ

ESTATES

