IDILIQ
ESTATES

# MIDDLE FLOOR APARTMENT 1 BEDROOM 1 BATHROOM IN FUENGIROLA

Fuengirola

REF# R5528281 295.000 €

| BEDS | BATHS | BUILT | TERRACE |
|---|---|---|---|
| 1 | 1 | 47 m² | 32 m² |

Stylish Renovated 1-bedroom apartment with panoramic sea views – Los Pacos, Fuengirola

Discover this bright and beautifully presented one-bedroom apartment in the popular Los Pacos area of Fuengirola.

Located on the fourth floor of a five-storey building with a lift, this fully furnished home offers a modern and welcoming living environment with plenty of natural light.

The highlight of the property is the spacious private terrace with spectacular panoramic views across Fuengirola all the way to the Mediterranean Sea. With plenty of space for outdoor dining and relaxing, it is the perfect place to enjoy the Costa del Sol lifestyle.

+34 951 123 083 | +44 (0)330 179 8687 | info@idiliqestates.com Local 28, Edificio D, Centro de Negocios Puerta de Banús, N-340, Km 175, 29660 Nueva Andlaucia

The apartment features a beautifully renovated and spacious bathroom, while the bedroom offers excellent storage with built-in wardrobes. Air conditioning and an air-source heat pump ensure comfort throughout the year.

Los Pacos is an excellent location for everyday living, with supermarkets, restaurants, a bakery, butcher and other essential services all nearby. Good transport connections provide easy access to Fuengirola centre, the beaches and the rest of the Costa del Sol.

Community fees are only €45 ?per ?month.

A ?stylish, ?move-in-ready ?home combining ?beautiful sea views, ?a generous ?terrace and ?an ?exceptionally convenient location.

A ?wonderful opportunity ?in Los Pacos ?– ?come ?and ?see ?it ?for ?yourself.

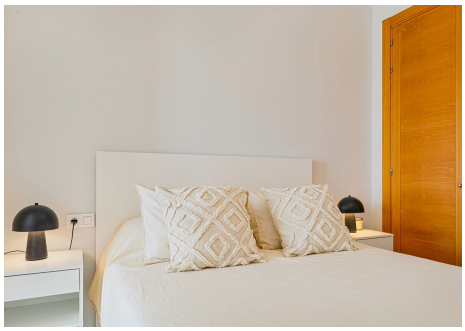
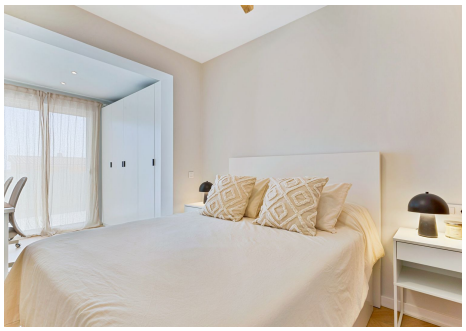

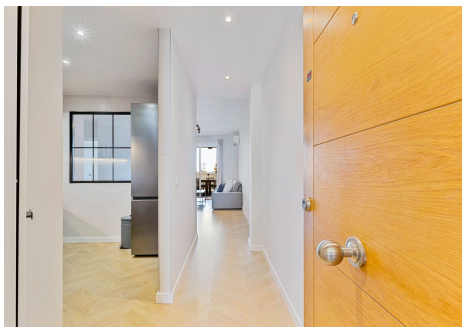

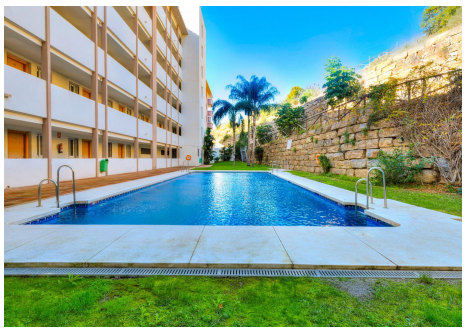

IDILIQ
ESTATES